INDEX

Classified	7-9B	Radio, TV	6B
Comics	6B	Sports	10-11A
Crossword	6B	Society	1-2B
Editorials	4A	Theaters	5B

2 Sections 22 Pages

The Monroe News-Star

Northeast Louisiana's Afternoon Newspaper Since 1891

VOL. 67—NO. 76 TELEPHONE FA 2-5161—3-0501 MONROE, LOUISIANA, MONDAY, MARCH 23, 1959 FULL AP, UPI, AP WIREPHOTO PRICE FIVE CENTS

WEATHER

MONROE: Clear to partly cloudy, slightly warmer today, tonight, tomorrow. Lowest tonight 44-48, highs tomorrow 74-78.

LOUISIANA: Warmer.

Power Plant Expansion Considered

Governors To Meet Ike On Jobless Pay

President Will Urge Improvement Of Benefit Laws

WASHINGTON (AP) — President Eisenhower is expected to tell state governors today that unless they soon broaden state jobless aid laws Congress may step in and enact compulsory federal standards.

Eisenhower invited the executive committee of the Governors Conference to the White House to explore ways to improve the federal-state unemployment compensation system.

Eisenhower has repeatedly urged the states to improve the amounts and duration of benefits under their programs. They have responded, but not to the degree he has asked. Meanwhile, a number of Democrats in Congress are advocating federal legislation in view of the nearly five million presently unemployed.

26 WEEKS

Under the present system, dating back to the Democratic New Deal, the federal government levies a pay roll tax of up to 3 per cent on employers. Most of the money is returned to the states to spend on jobless benefits as insured workers are discharged or laid off. Within broad limits, the states fix their own standards.

Over four billion dollars was paid out in such benefits during the 1958 recession. This included some 400 million dollars supplied by Congress last year to extend temporarily the duration of benefits.

The payments and the duration vary widely between the states. The payments average nationally about $30 a week. In most states, the normal maximum duration is 26 weeks but under the temporary federal plan expiring March 31 this was extended to 39 weeks.

The House has passed a three-month limited extension of the temporary program, but in the Senate there is a move to convert this into legislation permanently raising the level of benefits and duration.

Close-Range Gun Duel Fatal To Ft. Worth Man

FORT WORTH, Tex. (AP) — One man died and another man and a girl suffered wounds in a close-range pistol duel in a home here Sunday.

The duel was between two long-time friends, Floyd Vincent, 42, and Roy Boatwright, 40. Vincent died from a bullet wound in the abdomen. Boatwright was wounded five times.

NOT AT HOME

Also wounded was Vincent's daughter, Linda, 14, who suffered wounds in the right breast and left forearm as she tried to shield her father from Boatwright's bullets.

Two other daughters and Mrs. Boatwright were present during the shooting in Vincent's home in Richland Hills.

Mrs. Vincent was not at home. She told newsmen today that Boatwright came by the Vincent home Saturday night to see her husband, but he wasn't at home. She said Boatwright stayed awhile and they watched TV. Later her husband called for her to pick him up at a cafe.

She told newsmen she and Vincent then had an argument and she left him and went to the office of Vincent's trailer company.

She said a daughter called her to tell her of the shooting.

Justice of the Peace Jim Boorman ruled Vincent's death was murder, but no charges have been filed.

Both Boatwright and Linda Vincent were reported in fair condition today.

Police said Boatwright's automatic pistol was fired nine times and Vincent's seven times.

Choctaw Council Delays Election

PHILADELPHIA (AP) — The Choctaw Indian Tribal council postponed until May 8 a special election on whether to eliminate residence as a prerequisite to membership in the tribe.

Supt. Paul Vance of the U.S. Indian Agency told the Associated Press today the council wanted more time to publicize the election to ensure a good turnout of voters.

He said at least 417 of the 1,390 qualified voters must favor the proposal to ratify it.

The election originally was scheduled for last Friday.

FBI Arrests 11 Persons In News Puzzle Swindle

WASHINGTON (UPI) — FBI agents arrested 11 persons today in a crackdown on a nationwide swindle involving newspaper puzzle contests FBI Director J. Edgar Hoover said the 11 were picked up on charges of conspiring to violate the federal mail fraud by wire statutes.

Police said four were seized in Oregon, three in Michigan, two in Pennsylvania and one each in Indiana and Wisconsin.

Hoover said a man from Minneapolis, Minn., also is being sought as a member of the conspiracy. Still another man in Canada also is involved, he said.

WINNING MORE

Hoover said the FBI investigation showed that answers to two puzzle contests prepared by two New York City feature syndicates were obtained in advance and used in winning more than $45,000 from November, 1958, through February, 1959.

The FBI chief said the ringleaders in the alleged conspiracy subscribed to the puzzle feature syndicate, using the name and address of a non-existent newspaper, "Suburban Publishers Ltd., 220 Epworth, London, Ontario, Canada."

The FBI acted on complaints by two Portland, Ore., newspapers, The Oregonian and The Journal.

Hoover said that, as is the custom in legitimate contests, the features services did not supply contest answers to the newspapers. Rather, he said, answers were sent to various banks which were to hold them in confidence until the contest deadline had passed.

Hoover said the ring leaders got around this by devising a fictitious bank, called "The Middlesex Trust Co.," listing its mailing address as Post Office Box 699, Byron, Ontario, Canada.

Hoover said all puzzles and answers sent to the non-existent newspaper and bank were picked up by the ringleaders in Canada.

With the puzzle and solutions in their possession, the ringleaders induced persons in several parts of the country to submit entries. Winners, he said, were allowed to keep a small share of the prize money, but the bulk of the cash was sent by mail or telegraph to headquarters of the ring.

Ike, M'millan Adopt 3-Point Summit Plan

WASHINGTON (AP)—President Eisenhower and British Prime Minister Harold Macmillan have proposed that the Western Allies adopt a three-point approach to a summit conference with Soviet Premier Nikita Khrushchev this summer.

It was learned today that this was the compromise formula agreed on in talks between the two Western leaders at Camp David, Md., Saturday.

LATE SUMMIT

Now under discussion by West German Chancellor Konrad Adenauer and French President Charles de Gaulle, it represents a compromise between Macmillan's urgent desire to meet with Khrushchev unconditionally and Eisenhower's reluctance to meet without promise of achievement.

The three points:

1. The Big Four powers — the United States, Britain, France and the Soviet Union—should open a foreign ministers meeting at Geneva May 11; Khrushchev has already substantially agreed to this. The foreign ministers should reach agreements on the widest possible range of German and related problems, try to narrow Soviet-West differences and prepare proposals for a later summit conference.

2. The heads of government should hold their meeting when justified by the work of the foreign ministers.

3. The foreign ministers therefore would have the responsibility of determining the time, place, and subject matter of the summit conference.

The proposal covering these points was drafted by Macmillan and Eisenhower for inclusion in Western notes now expected to go to Moscow later this week. Khrushchev has been pressing for a summit conference for many months.

Fail Again To Rescue Student

BUSTON, England (AP) — Three attempts to pull an unconscious college student from a cavern crevice 1,000 feet underground failed today. Rescue workers feared he was near death.

Three times members of a 70-man rescue team got a rope around the 20-year-old youth. Each time it snapped when they tried to yank him out of the funnel-shaped cleft where he was jammed 40 feet down.

Neil Moss of Oxford University was wedged in by his shoulders 40 feet down a funnel-shaped cleft some 18 inches wide in places. The cleft, about a mile and a half from the mouth of Peak Cavern, lies at the end of a 400-foot-long, two-foot-high corkscrew-shaped tunnel named the Devil's Hole.

— Twin City — CHIT-CHAT

Initiated

Adrian Lee Odom, son of Mr. and Mrs. Van D Odom, 903 Downey Lane, Monroe, was initiated into the Pi Kappa Alpha fraternity by Gamma Psi Chapter of La. Tech.

Adrian is a freshman majoring in Business Administration. He graduated from Neville High School in Monroe in 1958.

Delegate

Miss Billie Joiner, daughter of Mr. and Mrs. L. E. Joiner of West Monroe, was recently elected as the official delegate from Alpha chapter of Alpha Beta Alpha, national honorary library fraternity, to the national convention from Northwestern State College.

The convention will be held

(Continued On Page 5-A)

QUITS BROADWAY PLAY

Actress Names Target Of Feud

By BARRY SCHWEID

NEW YORK (AP) — Actress Kim Stanley has put an end to two days of perplexity along Shubert Alley by saying personal differences with actor Eric Portman were her main reason for quitting "A Touch of the Poet."

When Miss Stanley resigned from the cast last Friday, she was highly critical of one of her three co-stars, but would not identify which one.

FIRST TIME

New York's theater people wondered. The three who shared star billing with the actress were Eric Portman, Helen Layes and Betty Field.

Before flying to Mexico Sunday for a week's vacation — the play will not give any performances this week — Miss Hayes entered an unsolicited denial.

"There have never been any kind of differences between us," she said. "We have worked together with the greatest understanding and sympathy. I am an innocent bystander in this thing."

The mystery dissolved while Miss Hayes was airborne. Miss Stanley named Portman and "the general artistic atmosphere" as her reasons for quitting the Eugene O'Neill play.

Portman said the accusation was the first of its kind he had encountered in 25 years on the stage.

"I am very sorry for Miss Stan-

(Continued On Page 5-A)

Lucky Still In Jail For Shooting Youth

Choudrant Man Treated For Gunshot Wounds

A Monroe man, operator of the Southside Recreation Club, Highway 165 south, is in the Ouachita parish jail after being charged with attempted murder. He has allegedly admitted shooting Jimmy Barrett, Choudrant, two times in the stomach and chest early Sunday morning.

Sheriff Bailey Grant said today Ed Lucky, 47, is being held in the parish jail until bond has been set and posted. Late today the district attorney's office and district judge had not set the bond.

Barrett, who was struck in the upper stomach and right chest by the .25 - calibre pistol shots, is reported in good conditon in the St. Francis Hospital. He had lost a large amount of blood before being taken to the hospital by a Mulhearn ambulance.

However, attendants said his condition was good; his pulse and blood pressure was reported satisfactory.

Investigating officers of the Ouachita parish sheriff department gave this report, following their check into the shooting shortly after it happened about 1 a.m. Sunday.

The officers received a call from headquarters to investigate a shooting in the Southside Recreation Club and, upon arrival, talked to several men, including the operator of the establishment, Ed G. Lucky. Prior to talking to Lucky, officers were told that a man, later identified as Barrett,

(Continued On Page 5-A)

Farmer Unhappy About Two Hills On Crawling Spree

VILLA RIDGE, Ill., (AP) — Ralph Watson claims his farm is the only one in Southern Illinois which has moving hills.

Watson isn't happy about it. He said one hill has been moving since 1947. The second started crawling last year.

He said when he first noticed movement of one hill it was about 40 feet high. Trees were growing on it. The big trees have tumbled and Watson has chopped down smaller ones to prevent them from falling into a stream at the foot of the slope.

INCUURABLE CASE

"They move a little every day," the 70-year-old farmer said. "I watch 'em morning and night. In wet weather you can see them glide."

The first hill, Watson said, has traveled the distance of a football field — 100 yards. Both hills, he said, have lost altitude and the creek has been forced into a new channel.

Two geologists at Southern Illinois University in Carbondale plan to visit the 150-acre farm. They said the hills apparently have an incurable case of soil creep.

"Soil creep is common," said Dr. Stanley E. Harris Jr., head of the University's geology department. "Highway departments are bothered with it all the time."

"It's not like a landslide," said Dr. F. D. Bloss, associate professor. "It's more like a slow oozing."

Rain and wet clay are the key to the soil creep theory. Wet clay acts as a lubricant on slanted rocks, causing a slow progression of what's on top.

Watson, who has lived on the farm 45 years, attributes the movement to a clay-like rock he calls soapstone.

"We've had a lot of people come out here with a lot of different ideas," Watson said. "But I know soapstone when I see it."

Bulletin

ROBBINS, Tenn. (AP)—An explosion ripped through a small coal mine near here today. Eight miners were reported killed.

The body of Oscar West of Oneida, the mine owner, was recovered soon after the blast. State Police at the scene said it was doubtful any of the other seven men in the mine survived.

The mine was a truck operation and the eight men were said to be the entire work force.

Officers said the explosion apparently was caused by a gas pocket.

Robbins is in Scott County about 75 miles northwest of Knoxville.

State Police went to the scene but said they had no immediate details on the accident.

TELL OF JAILBREAK —Youngstown, Ohio Sheriff Paul J. Langley, left, hears details of a jailbreak today by three men and a woman from deputy John Downey, right, who was beaten unconscious. Another deputy, William L. Driskell, was held hostage and dumped in a ditch seven miles from Youngstown by the quartet. (AP Wirephoto.)

Hunt Maniac In Slaying Of Campfire Girl

SPOKANE (AP) — An aroused police force vowed today to find the killer of Candy Rogers, a 9-year-old Campfire girl whose ravished body was found in a clump of woods after a 16-day search.

"We'll put every available man on the case and keep them there until the thing is solved," said Police Chief Clifford Payne, father of a daughter aged 9.

"We know what we're looking for now. We're looking for a maniac."

He said it appeared the child had been picked up on a street corner, raped, strangled with a piece of her own slip, then buried under a pile of brush miles from town—all within a few hours 17 days ago.

KILLED IN CRASH

Never before has Spokane or its 230-man police force been so stirred by a case. The pretty fourth-grader vanished March 6 while selling Campfire mints door to door near her home.

Police found six boxes of mints scattered near a bridge in the 12 hours that followed the disappearance, then ran into a blank wall despite 750 tips from substantial citizens, skid row bums and tea leaf readers. Three searchers in an Air Force helicopter were killed in a crash.

Thousands of volunteers combed the canyon below Candy's home, scoured along the banks of the canyon's Spokane River, checked garages, old cars and—with apologies beforehand—home of reputable residents.

They found nothing. Television appeals by Catholic and Episcopal bishops produced not a trace. Then came an unexpected break.

Two enlisted men from Fairchild Air Force Base, Howard S. Lawrence, 19, and Richard Bergan, 21, found a small pair of blue suede shoes Saturday while hunting woodchucks in remote woods 12 miles from town, northwest of where the search had been concentrated.

They told police, who checked the shoes with Candy's grandfather, S. E. Newton, a fuel dealer. He had seen them before.

At dawn Sunday, a half dozen officers gathered at the scene of the airmen's discovery. A patrolman spotted a knee sticking out from under a pile of faded pine needles. He brushed them away carefully.

"No use going any further—here she is," said Inspector Robert Piper, who personally had run down scores of fruitless leads since the search began.

An autopsy showed little Candy had been raped. Her legs had been tied by a piece of her petticoat. Another piece was strung around her neck. There was blood on her face and neck.

Quake 'Rolls' Across Nevada

WITNEMUCCA, Nev. (UPI) — The strongest earthquake in America since December, 1954, "rolled" across Nevada Sunday night but apparently left no damage in its wake.

The quake, first recorded at 11:11 p.m. at the University of California seismograph station at Berkeley, was felt over a wide area, but local authorities reported few calls from citizens.

The Pershing County sheriff's office at Lovelock, 90 miles northeast of Reno, said it received a few calls, and described the temblor as a "good-sized roll, but not sharp."

DEPUTY HELD HOSTAGE

Prisoners Break Out Ohio Jail

YOUNGSTOWN, Ohio (AP) — Three men and a woman overpowered two guards and escaped from the Mahoning County Jail early today. They took one jailer as a hostage, but released him unharmed seven miles away. The quartet took at least two pistols, and escaped in a car owned by one of the guards. Another guard was locked in a cell after being hit on the head. One of the escapees threatened to shoot him.

LONG ENOUGH

Jailer O. W. Heldman said the four were Robert Herman, 35; Joseph Orville, 23; and Donald Sweet, 24, all of Youngstown; and Lola Gordon, of Toledo.

The two guards overpowered were William Driskell and John Downey. Downey was locked in a cell. Driskell was jumped upon by one of the men as he left an elevator, then taken outside to his car parked in the jail garage. The men stopped long enough to go back and free Mrs. Gordon.

Driskell was found halfway between Youngstown and Warren in a ditch at McKinley Heights. His feet were bound and he was handcuffed. He had on only his shirt and trousers in the freezing weather. He said the four told him: "We hope you don't freeze to death."

Herman was being held for armed robbery and parole violation; Orville for burglary and parole violation; Sweet for breaking and entering and parole violation; and Mrs. Gordon was awaiting release after being cleared of burglary of school houses, a charge on which her husband, Thomas, was convicted.

Cloudy, Warmer Likely Tonight

Spring has officially arrived but the weatherman apparently doesn't know it yet. The mercury dropped to a chilly 35 in the Twin Cities last night, accompanied by a solid blanket of frost.

Ralph Woodward, director of the North Louisiana Experiment Station at Calhoun, said he did not think the cold snap did any harm to peaches, a major crop in Lincoln Parish.

Partly cloudy weather and a slight increase in the temperature is forecast for today and tomorrow. Low tonight will be 44 to 48 with high tomorrow of 74 to 78.

Traffic Mishaps Claim 3 Lives Over Week-End

By United Press International

At least three persons died of injuries suffered in automobile accidents during the weekend in Louisiana.

An elderly Baton Rouge man was one of the victims of vehicular crashes. He was Henry B. Thompson Sr., 87. Thompson was struck down Saturday by a car as he attempted to cross scenic highway. Investigating officers said Thompson died instantly when hit by an auto driven by Mrs. Josephine N. Carter.

STRUCK POLE

Funeral services were conducted Sunday for Thompson, fifth accident victim in the Baton Rouge area this year.

Albert Tauzin Jr., 26, of Arnaudville, La., died instantly Sunday when an auto he was driving left the road and struck a power pole.

The victim was alone in his car at the time of the accident. The vehicle was demolished, officers said, in the crash which occurred on state route 352 near Arnaudville.

Tauzin is survived by a widow, a son, and his parents.

A 43-year-old Lake Charles Negro was killed Saturday night when the car in which he was riding was involved in a three-car-bus collision on the Atchafalaya river bridge on U. S. Highway 190 near Krotz Springs, La.

Police identified the victim of the crash as Roscoe Poache, a passenger in a car driven by his brother. Another passenger in the vehicle, Charles Wincell of Lake Charles, was injured seriously and hospitalized at the St. Landry clinic in Opelousas.

Police said the victim's brother, Joseph Poache, 43, drove his car into the rear of one driven by Ralph J. Breaux of Baton Rouge. The impact, police said, knocked

(Continued On Page 5-A)

STRIKE LEGAL BATTLE

Rules Court Can Curb Picketing

PIKEVILLE, Ky. (UPI)—Circuit Judge James Stephenson ruled today that his court has power to enjoin the United Mine Workers Union from violent or abusive picketing in the Kentucky coal strike, but at the same time said it would be difficult to limit the number of peaceful pickets.

The UMW had challenged the jurisdiction of the court to interfere in what it called "purely a saying he had power to hear the case so far as it involved violence and maintenance of order.

A group of small truck mine operators asked for an injunction to limit union picketing and to halt alleged violence against miners who want to work at subcontract wages.

The judge said it would be hard to limit the number of pickets—that 100 pickets probably would be lawful so long as they were peaceable.

Stephenson adjourned court after hearing attorneys for both sides and planned to reconvene this afternoon.

OPERATION SMALL

Both Kentucky Gov. A.B. (Happy) Chandler and the White House previously turned down calls by the owners to send in troops to prevent bloodshed.

(Continued On Page 5-A)

Revenue Bond Issue May Finance Work

Commissioners Planning Now For Needs In 1961

The Monroe Utilities Commission is considering means of expanding power production through the issuance of revenue bonds with no increase in taxes, it was learned today.

Chief reason for the expansion program is an expected increase in power demand by summer, 1961, according to commission chairman Travis Oliver Jr.

Recommendations from Ford, Bacon and Davis were under consideration at a morning session of the Utilities Commission today.

Tax consultant Harold B. Judell of New Orleans was present, outlining the "feasibility of financing the program," Oliver said.

STEAM TURBINES

Oliver explained that steam turbines are under consideration for the expansion program. He said heat exhaust from the present gas turbine could be funneled to a steam turbine.

In a report to the commission, Ford, Bacon and Davis proposed either the purchase of a 16,500 KW steam turbine or a 22,000 KW steam turbine.

Cost of the 16,500 KW turbine, according to the report, would be $3,750,000. Cost of the 22,000 KW turbine, the report stated, would be $4,600,000.

The report also listed $274,000 for plant betterment, $100,000 for mechanical improvements and $121,000 for contingencies.

That would bring the cost of the 16,500 KW turbine program to $4,245,000; the cost of the 22,000 KW turbine, $5,095,000.

UNDECIDED

But Oliver pointed out that the commission hadn't decided which, if any, proposal would be accepted.

"I don't think we'll accept ei-

(Continued On Page 5-A)

Wealthy Parents Of Young Murder Victim Stay Mum

BURBANK, Calif. (UPI) — Detectives today probed the mysterious death of an attractive 16-year-old Beverly Hills housewife, whose husband and wealthy parents refused to talk about the baffling case.

The neatly clothed body of Brenda Emerson was found lying on the lawn of St. Joseph's Hospital Saturday night after an unidentified man telephoned and said:

NEEDLE BRUISE

"There's a body lying out on your lawn. A black sedan just drove off real fast."

A preliminary autopsy failed to determine the cause of death, although it was revealed autopsy surgeons found a small mark on the inner part of her right arm which might have been made by a hypodermic needle.

Det. Lt. E. J. Vandergrift said that when he and another detective went to the nearby West Los Angeles home of Mrs. Emerson's parents, Mr. and Mrs. William Blonder, they were met by attorney Jerome Weber.

"What's the crime?" Weber demanded, according to Vandergrift.

The detective said Weber told them that he had advised Blonder a furniture dealer, and his wife to refuse to answer any questions.

"You mean, even though your daughter is dead under strange circumstances that you don't want to help us?" asked Vandergrift.

"Don't be so cruel," the detective said someone in the house shouted.

DO YOU NEED EASTER CASH?

A new Easter outfit can be yours the easy way. Sell your don't needs with a NEWS-STAR—WORLD WANT AD.

SOLD 2nd DAY

REAL Bargain in living room and bedroom suites. Tappan gas range, heaters and other articles. FA 2-8023.

DIAL FA 2-5161

The Want Ad Number

A experienced Want Ad writer will assist you in placing your ad.

Ask about our low 7 day rates with cancellation privileges.

SPRING CLEANING — Two keepers at the Swope Park in Kansas City took advantage of warmer temperatures yesterday to give one of the flamingoes a bath. Although a water-loving fowl, the keepers had to hold the bird to keep him from putting his head into the sudsy water. Shown administering the "beauty" bath are Jimmy Galbraith, left, and Charles Kent, right. (AP Wirephoto)

Egypt Denies Link To Soviet Economy

CAIRO, United Arab Republic (UPI) — Is the Egyptian - Syrian economy mortgaged into the foreseeable future to the Soviet Union? Egyptians here say it is not and that, instead, President Gamal Abdel Nasser has exhibited considerable independence of the U.S.S.R. in his campaign against the Syrian Communists and in his demonstrated affection for President Tito of Yugoslavia.

There are factors to be considered in each argument.

The combined Egyptian-Syrian army is equipped top to bottom with Soviet arms.

The list runs from Mig jet fighters, through submarines, the latest Russian tanks down to small arms. Further, these supplies are said to have replacement parts to last five years.

They cost in the neighborhood of 250 million dollars up. The total for both Syria and Egypt probably is close to 500 million dollars.

NASSER NEEDS DAM

In the works, but already agreed upon, are other vast projects. They include one which at the official rate of four rubles to one U.S. dollar runs to about 100 million dollars for development of the first stages of the Aswan Dam.

The dam is an absolute necessity to Nasser, who depends on it to increase Egypt's arable land by one-third.

In both Syria and Egypt, together forming the United Arab Republic, are industrialization programs calling for construction of railroads, irrigation projects and widespread factory production.

Altogether, the figures add up to about one billion dollars.

But the figures fail to tell the entire truth.

Most of the Soviet arms were obtained in exchange for Egyptian cotton which Nasser was unable to sell anywhere else.

The rise in plastics and the consequent difficulties of the textile industry, notably in England, have made Egyptian long staple cotton a drug on the market even though it is considered among the best in the world.

PARTIES CAN WITHDRAW

The industrialization agreements all are subject to further negotiation.

Not a railroad spur nor an irrigation ditch will be built until each detail is agreed upon specifically. Either party can withdraw at any time.

But the Egyptians say this:

Nasser is anti-Communist in his own country but still cannot afford to be anti-U.S.S.R. This condition will continue until he can be certain of no-strings support from the West. In this connection, the U.A.R. looks wistfully toward the Western help given Tito.

As proof of Nasser's anti-Communism, Egyptians point to Nasser's roundup of Communists in Syria, risking whatever deals he may have with Premier Nikita Khrushchev.

Egyptians say the Russian economic squeeze may go on at any time and a publisher here says he already is getting vague replies to inquiries about a long-promised shipment of newsprint.

Real Estate Transfers

The following real estate transfers are on record in the office of the Ouachita parish clerk of court:

James A. Evans et ux sold to Daiel L. Walker et ux lots 11 and 12 of the Evans subdivision in section 38, township 18, range 4 east, for $6,500.

Mrs. Janice Johnston Goulette, et al, sold to Dr. Rubie B. Henry an undivided one - eighth interest in lot in Square "H" of West Monroe for $1,343.75.

Kellogg Realty, Inc., sold to MRK Corp. the west half of the northwest quarter of section 20, township 18, range 5 east, for $23,000.

Susie Brass Carrodine and King Carrodine sold to King Carrodine, Jr., lot 10 of block 83 of unit 14 of the Booker T. Washington addition for $250.

Blanche P. Viles and B. Frank Viles sold to William J. Langston et ux lot 56 of block 12 of the Riverbend Addition to West Monroe for $4,635.99 and other various considerations.

Greater Monroe Homes, Inc., sold to Jimmie Dale Bates, et ux, lot 3 of block 16 of Extension No. 3, Lakeshore subdivision, for $14,750.

Delbert Henderson et ux sold to E. M. Moss et ux lot in lot 4 of square 1 of the Riverside Realty Co.'s subdivision for $10,200.

Nicholas J. Sebastian sold to Hunter C. Mallett lot in Rayville Development Corp. subdivision for $7,000.

R. W. Butler and Sons Lumber Co., Inc., sold to Harry Mock, Jr., lot 3 of block 2 of Extension 2 of Butler's Addition for $11,600.

Carl E. Mittell sold to Community Homes, Inc., the west 150 feet of lot 54 and the west 150 feet of the south half of lot 55 of the Crescent Bend addition for $10,400.

Francis Owen Malone sold to Charlie Monroe Davis lot 2 of unit 4 of the Trezevant subdivision in section 40, township 20, range 4 east, for $2,573.29 cash and assumption of a mortgage for $10,926.71.

Nicholas J. Sebastian, Jr., et ux sold to Christian A. Ulrich lot on the north bank of the bayou in section 21, township 18, range 4 east, for $20,900.

Elle R. Roberts and Mrs. Bertie Carnes Harper sold to Luther Reed, Sr., lot 44 of the Hanna-Bynum subdivision for $650.

Negro Faces Death Penalty For Slaying

COVINGTON, La. (AP) — Moreese Bickham, 42-year-old Mandeville Negro, today faced the death penalty for slaying a Mandeville policeman.

A district court Saturday convicted Bickham, a native of Tylertown, Miss., of first degree murder in the death of Gus Gill, 74. The verdict carried a mandatory death sentence.

Bickham was charged with the July 12, 1958, fatal shooting of Gill and officer Jake Galloway, 68, but tried only for Gill's death.

Gill and Galloway, both white, were slain when they went to the home of Bickham's common-law wife to investigate a disturbance report.

Bickham felled both with a blast from his shotgun, killing Galloway and wounding Gill.

Officers said as Gill moved back to the patrol car, Bickham snatched Gill's pistol and killed him with a bullet into his head.

Bickham fled in the patrol car, and abandoned it about midway between New Orleans and Baton Rouge. He was arrested by police as he walked along a highway near Baton Rouge.

Nothing New On Negotiation Front In Paper Walkout

ST. LOUIS (UPI)—No new negotiations were scheduled today as the strike of the St. Louis Newspaper Guild against the St. Louis Globe-Democrat entered its second month.

Union membership held a rally Sunday and voted, 196-24, to reject the Globe-Democrat's latest proposal. Guild leaders said the proposal was "a company demand for a surrender of job security."

The company would have "almost unrestricted rights to make cuts in the staff" under such a proposal, Guild leaders said.

The vote on the proposal was taken by a show of hands.

Globe-Democrat Publisher Richard H. Amberg said in a statement the vote count "means very little because our position is not at all explained and the vote was not by secret ballot.

"If a secret ballot had been taken, the outcome of the meeting might have been much different," Amberg said.

A total of 322 Guildsmen have been on strike since Feb. 21 and the newspaper has not been published since that time.

On Feb. 27 it was announced that the Globe-Democrat building and its mechanical equipment had been sold to the Pulitzer Publishing Co., which publishes the St. Louis Post-Dispatch.

Likeness Carried To Giving Birth

SALT LAKE CITY (AP) — Identical twins Mrs. Merrill L. Anglesey and Mrs. Glen Brock, 19, gave birth to daughters 19 minutes apart Sunday.

Their obstetrician, Dr. Kenneth Hill, was ready for them. Just 67 minutes earlier he had delivered a daughter for their older sister, Mrs. Kirt J. Lamb, 21.

The births, first for each woman, took place at St. Mark's Hospital here.

Man Rescued Revived After House Fire

An elderly West Monroe man, J. W. Call, is in the Charity Hospital after being saved from an apartment house fire shortly before midnight Saturday. The apartment blaze, which officials said was started by careless smoking in bed, occurred at 505 Mill street, West Monroe.

Call was dragged from his apartment by two neighbors who found him sprawled on the floor unconscious and seriously burned. One of the men, C. H. Nelson, 511 North Fourth street, who had had considerable training in first aid, is credited with saving his life by administering artificial respiration.

Ten persons escaped the apartment house blaze, Fire Chief E. C. Taylor said.

G. C. Allbritton, who lived in another apartment in the house, and Nelson rushed to the upstairs apartment when they were told that the elderly man was still in there. When the two broke down the door, the smoke was too dense to see the man, but the rush of air from the hallway cleared enough of the room so that the two could see his feet.

As soon as they got Call downstairs, Nelson began the artificial respiration. "It seemed over an hour, but I guess it was thirty minutes or less," Nelson said, in commenting on how long it took to get Call breathing. At one point, Nelson had to call on a bystander to aid in administering the respiration.

When Call began breathing, a fire department gas mask was put on him and he was rushed to the Charity Hospital, where he is being treated. His condition is considered fair.

Chief E, C. Taylor said the fire began in Call's upstairs apartment. He said that the bedding burned up and the blaze seemed to have begun in the bedroom.

Chief Taylor said it looked like a case of smoking in bed that set off the fire.

Five of West Monroe's seven fire engines converged on the burning building and pumped water for an hour before the blaze was controlled.

Fire officials said the fire damage was confined to Call's apartment, but that there was necessarily damage from water to the ground apartments.

Nelson said he didn't know who found the fire but some man had stopped at the apartment to see his sister, found the blaze and came to Nelson's house.

Nelson lives behind the apartment on another street.

Chief Taylor said "It could have been really bad. The fire was discovered about 11:30. If it hadn't been found in another three or four minutes several people might have been trapped."

Nelson said he had taken his first training in first aid about 1934. Since that time he studied under a company program directed by A. S. Huffman, Northeast State College professor and first aid authority.

"I've been working with first aid a long time, but really felt Saturday night it was the first time I ever realized its full value," Nelson said. "Without the training I probably couldn't have done anything," he added.

Chief Taylor said other persons at home when the fire struck the two - story frame building were: Mr. and Mrs. G. C. Allbritton, their two sons, Jerry, 3; and Scotty, eight months; Mr. and Mrs. Jessie Odom, their three sons; Danny, 8; Randy, 4; and Mike, 2; and Mrs. William Guess.

The house is owned by Mrs. Lucy Allen, 615 Calypso, Monroe. A report from her residence last night said no damage estimate had been set. She said the building was insured.

PERSISTENCE PAYS OFF

LONDON (UPI) — Vera Hayward rejected Roy Horne's marriage proposals 1,931 times but gave in on number 1,932 and they were married Saturday.

High Court Takes Up Censor Problem

WASHINGTON (UPI) — The Supreme Court today tackles the question of whether broadcasting stations may censor a political speech for libelous statements.

The nine justices return to the bench from a two-week recess. Before hearing arguments on the censorship issue, they will hand down opinions in other cases.

Important state and federal cases dealing with contempt convictions of balky witnesses have been before the court a long time and could be decided today.

To rule on the censorship question, the court must interpret part of the Federal Communications Act of 1934. The law requires broadcasters to give "equal opportunities" to all candidates for public office.

The law bars the station from exercising any "power of censorship" over the broadcast material. The court must decide whether this ban applies to statements the station manager thinks are libelous.

If the court concludes that a broadcaster is powerless to make any changes in a political speech, it then may go on to decide whether he can still be sued for libel for what is said.

The subject of politicking over radio and television came up earlier this month in a Federal Communications Commission ruling on the "equal time" provision.

The FCC found the requirement applied to newscasts as well as to partisan speeches. It also held that candidates of small parties, as well as Democrats and Republicans, could take advantage of the law.

President Eisenhower called the situation "ridiculous" and advocated a change in the law.

Sanity Hearing Slated Tuesday For Mrs. Duncan

VENTURA, Calif. (UPI)—Mrs. Elizabeth Duncan, 54, sentenced to the gas chamber for hiring two men to kill her son's wife, will appear in Superior Court Tuesday at a hearing to determine her sanity.

Judge Charles F. Blackstone, 83-year-old jurist who presided over the trial in which Mrs. Duncan was convicted of the for hire murder of her daughter-in-law, Olga, 30, and the trial in which she was condemned, will make the sanity ruling on the basis of reports by two court-appointed psychiatrists.

Three hearings are mandatory in capital punishment cases under California law—the first hearing to determine guilt, the second sentence and the third sanity.

Usually the same jury sits in all three hearings, but defense counsel S. Ward Sullivan and Dist. Atty. Roy Gustafson agreed to let Judge Blackstock rule on the sanity issue.

Psychiatrists already have testified in the sentencing hearing concluded last Friday that they found Mrs. Duncan was sane last November when she hired Luis Moya, 22, and Augustine Baldonado, 25, with an offer of $6,000 to kill her son's pregnant wife.

Both Baldonado and Moya have admitted the Nov. 17 slaying and face trial next month on their pleas of innocent by reason of insanity.

Closed-Circuit To Carry Elvis

MEMPHIS, Tenn. (AP) — A closed-circuit telecast from Memphis probably will be Elvis Presley's first public appearance after his release from the Army early next year.

Presley's manager, Col. Tom Parker, Sunday said the telecast, originating in City Auditorium, would be piped to theaters across the country in March or April 1960.

Police Believe Itinerant Killed Virginia Family

ANNAPOLIS, Md. (AP) — Anne Arundel County police are working on the theory that an itinerant sawmill worker may be the killer who wiped out a Virginia family of four.

Chief Wilbur Wade said Sunday night all three sites involved in the mass slaying — Mineral and Fredericksburg, Va. and Gambrills, Md.—are located near sawmills.

Carroll V. Jackson Jr., 29-year-old feed truck driver, his wife and two daughters disappeared the night of last Jan. 11 as they drove to their Mineral home after a visit with relatives.

On March 5 the bodies of Jackson and his 18-month-old daughter, Janet, were found by two men gathering sawdust from a lumber mill pile in Spotsylvania County, two miles west of Fredericksburg.

Last Saturday the 10-week search for the other members of the family came to a grisly end when the bodies of Mrs. Jackson, 27, and her 5-year-old daughter, Susan Ann, were uncovered in a shallow grave at Gambrills — about eight miles west of here.

Two teen-age boys hunting near the Army's sprawling Ft. Meade reservation made the discovery.

The location of the grave, off a lonely country road, was about a half mile from where the body of Mrs. Margaret Harold was found in June 1957.

BEST BUY

Any way you look at it—Kodak's new Verifax Bantam Copier at $99.50 is your best buy!

PRICE
Less than half what you'd pay for other so-called low-cost copiers.

PERFORMANCE
A real Verifax Copier in every sense of the word. Makes 5 copies in 1 minute for only 2½¢ each.

VERSATILITY
The Bantam copies anything written, printed, or drawn—any color! Can even make an low-cost master with low-cost adapter.

Call today. See the new Bantam in action. No obligation.

HOME OFFICE SUPPLY CO.
PHONE FA 3-0342
304 Trenton West Monroe

WOODY'S CAMERALAND IS COMING TO TOWN

APPLIANCE CENTER
DOES IT AGAIN!
We bought 'em in December to bring you
BIG

SAVINGS!
BUY NOW—NO PAYMENTS 'TIL MAY 1st!

Model R-41 ¾ horsepower 6600 BTU Capacity

We got a special deal by buying last December, and the SAVINGS are all yours! When these are gone, there will be no more available at this low price!

- THREE ROTATOR AIR DIRECTORS
- AUTOMATIC THERMOSTAT
- COMPACT DESIGN—only 16½ inches deep, 20 ½ inches high
- NO EXTRA WIRING NEEDED in most homes—just plug it in

Quantities limited—ACT NOW!
ONLY $149.95
$10 down—no payments 'til May 1st!

APPLIANCE CENTER
CALVERT FRANTOM Owner GUY FRANTOM Salesman

LOAN DEPT. OPEN TILL 5:00 P.M.

LOW BANK RATES!
EASY MONTHLY TERMS!

Our New Telephone Number
FA 3-4421

We like to say "YES!"

Just STOP and GO!

DRIVE-IN BANKING

The most convenient way for busy people to bank! Don't park or leave your car! Drive in . . . transact your business . . . drive out! Our fast teller service is planned for no waiting. Open your checking account with us today!

For Both Deposits And Withdrawals Your Friendly Bank

1st National Bank
West Monroe, La.
500 Natchitoches FA 3-4421

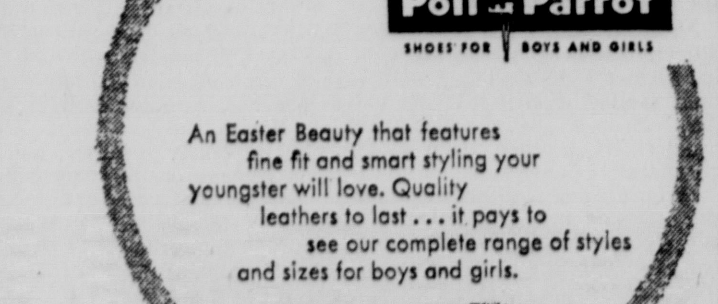

at easter they love to be seen in Poll-Parrot
SHOES FOR BOYS AND GIRLS

An Easter Beauty that features fine fit and smart styling your youngster will love. Quality leathers to last . . . it pays to see our complete range of styles and sizes for boys and girls.

Poll-Parrot SHOES FOR BOYS AND GIRLS
for easter

Dress them up . . . they'll look their best in Poll-Parrot Shoes. Styled with a festive look, fitted for comfortable long wear, they mean a HAPPY EASTER.

4.95 TO 7.95
ACCORDING TO SIZE AND STYLE

CHARGE ACCTS. INVITED—MEMBER CREDIT BUREAU

Family SHOE STORE
320 DeSiard FA 2-8606

FREE
Boys and Girls Be Sure To Get Your Surprise Shoe . . . When You Buy Poll-Parrot Shoes!

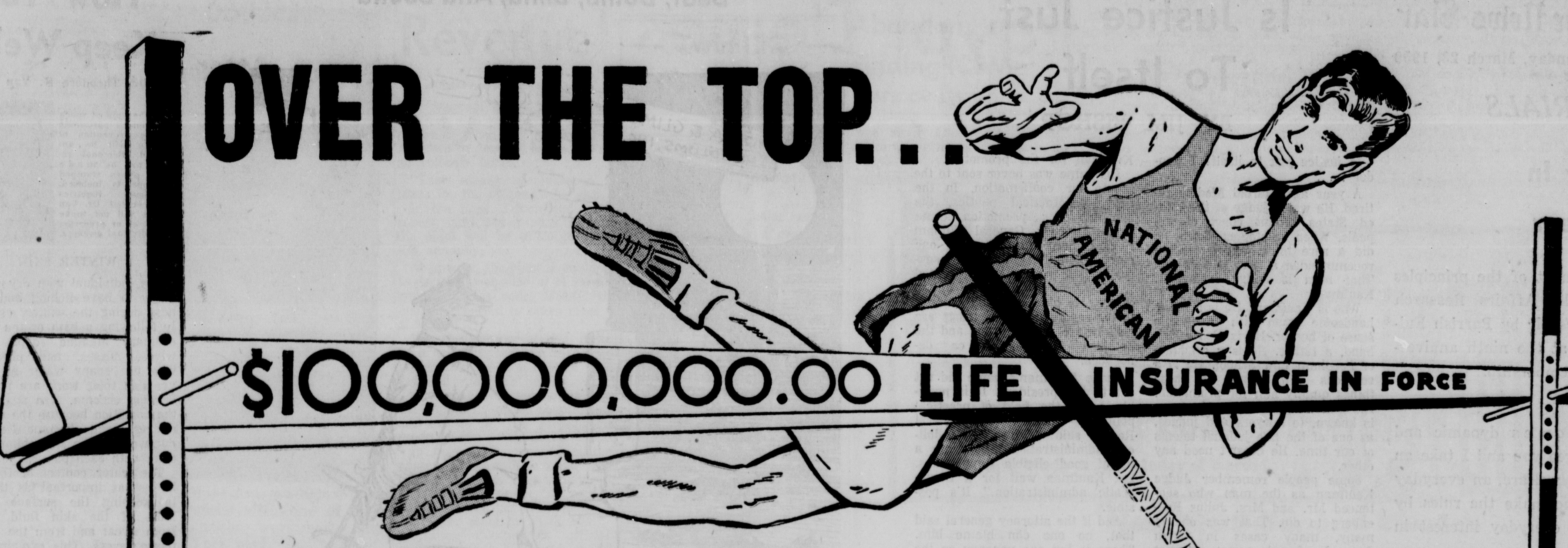

A NEW RECORD BY . . .

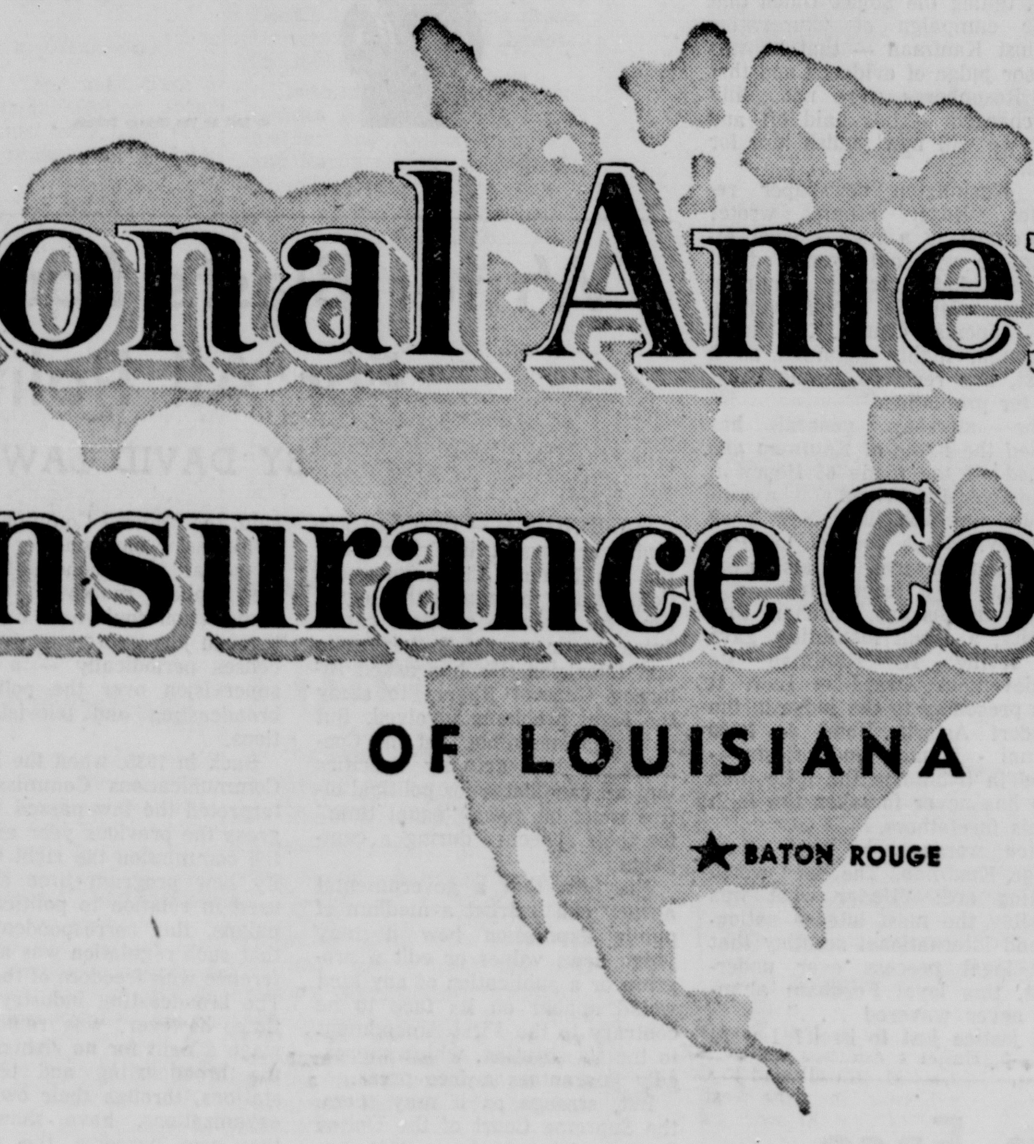

National American Life Insurance Company

OF LOUISIANA

★ BATON ROUGE

ASSISTANT GENERAL AGENTS

T. M. Butler, Jr.
Monroe

Nolen Bordelon
Bunkie

O. D. Harp
Minden

AGENTS

A. J. Cappello
Shreveport

S. Adams
Shreveport

Earl Bordelon
Mansura

Jack Matt, Jr.
LeCompte

Fred Edgerton
Alexandria

Monroe Brabham
Oakdale

GENERAL AGENTS

C. A. Boudreaux
Monroe

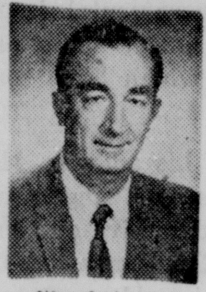
Wm. J. Avery
Alexandria

G. A. Sievers
Shreveport

AGENTS

K. E. Greer
West Monoe

Ed Cannon, Jr.
Oak Grove

Harold Covington
Ruston

Paul Wooten
Ferriday

L. C. Cundiff
Minden

J. L. Carraway
Springhill

T. Gordon
Shreveport

The Officers, Board of Directors and Local Representatives of National American Life Insurance Company of Louisiana announce with great pleasure and deep pride that the Company now has $100,235,308.00 of life insurance in force as of March 16, 1959. Although chartered on July 7, 1955, full scale operations did not begin until April, 1956, and only two years and three hundred and fifty-one days later the Company reached its coveted goal of placing over One Hundred Million Dollars of business on its books.

Since life insurance companies rarely move into a profit figure from operations in less than five years, National American's management is equally proud to announce that, while enjoying this phenomenal growth and establishing this fine record, the company operated at a substantial profit by the end of 1958. National American attributes its fantastic growth to the public acceptance of a new concept of life insurance which the Company offers.

National American Life Insurance Company takes this occasion to sincerely thank its thousands of stockholders and policyholders for their fine co-operation, which helped the Company to reach the magnitude that it enjoys today. National American's management and local representatives pledge continued concentrated efforts to build this fast-growing young company into a position of unequalled leadership in the life insurance industry.

BOARD OF DIRECTORS

CHARLES C. RITCHEY
VICE-PRESIDENT

RICHARD O. RUSH
EXECUTIVE
VICE-PRESIDENT
& TREASURER

ROBERT E. WILDER
PRESIDENT

E. J. HERPICH, M. D.
VICE-PRESIDENT
AND MEDICAL DIRECTOR

TAYLOR MOORE
SECRETARY

STATEMENT OF FINANCIAL CONDITION
DEC. 31, 1958

ASSETS

	1957	1958
Admitted:		
Stocks & Bonds	$ 179,035	$ 719,019
Mortgage Loans on Real Estate	439,350	761,858
Real Estate	112,046	125,963
Cash	408,264	272,411
Premiums & Interest Due & Accrued	164,551	295,487
Other Admitted Assets	1,745	22,099
	$1,304,991	$2,196,837
Non-Admitted:		
*Accounts Receivable (Nat'l. Am. Corp.)	253,455	185,593
Total Assets	**$1,558,446**	**$2,382,430**

*To be added to Surplus Account

LIABILITIES

	1957	1958
Reserve for Life Policies	$ 441,972	$1,115,108
Premium Deposit Funds	58,510	91,534
Amounts Retained by Company as Agent or Trustee	8,145	9,089
Accrued Taxes, Licenses, & Fees	16,420	16,000
Security Valuation Reserve	—	104,253
Other Liabilities	106,643	105,996
	$ 631,690	$1,441,980
CAPITAL	300,000	300,000
Surplus	373,301	454,857
	673,301	754,857
*Addition to Surplus	253,455	185,593
Total Liabilities	**$1,558,446**	**$2,382,430**

*From Non-Admitted Assets

GROWTH

LIFE INSURANCE IN FORCE, DECEMBER 31, 1956 .... $21,648,984.00
LIFE INSURANCE IN FORCE, DECEMBER 31, 1957 .... $54,084,946.00
LIFE INSURANCE IN FORCE, DECEMBER 31, 1958 .... $85,288,000.00
LIFE INSURANCE IN FORCE MARCH 16, 1959 . . . . $100,235,308.00

EDITORIALS

PAR Is Now In Its Tenth Year

A concise abridgement of the principles embodied in the Public Affairs Research Council was offered recently by Parrish Fuller, retiring president, at the ninth anniversary meeting of the membership.

Mr. Fuller said:

"Government becomes dynamic and strong only to the degree you and I take an everyday interest in its welfare, an everyday interest in the men who make the rules by which we live, and an everyday interest in these rules."

Certainly the citizen who is reasonably informed on the operation of his state and local government needs no introduction to PAR, to its aims or to its achievements. And those citizens who are not acquainted should become so.

This great nonpartisan, fact-finding body has contributed greatly to the enlightenment on governmental issues, proposed constitutional amendments and involved bond proposals which have come up before the electorate.

In his address, Mr. Fuller made it clear that the growing complexity of government demands active citizen participation at every level. The person who lacks the initiative to keep himself properly informed on the processes of government is not being true to himself or to others.

Louisiana citizens probably do not really realize how fortunate they are to have an organization such as PAR. All should back it fully.

Many Ambitious Claims Are Made

The Communists have always been known for their big claims. But there is a story now circulating in Red China that should put all the others to shame.

The current issue of China Reconstructs, a Peiping publication, goes on at great length and with much enthusiasm about 22-year-old Chiang Shao-Fang. If a fraction of what this particular man claims for himself is true, jubilation for the entire world is indicated.

For one thing, Chiang says he has done things with goose eggs and hens' eggs to produce "a large bird of great stamina with very fine grade meat."

But it seems he is far more elated over developing a plant that bears rich, red tomatoes above ground and plump potatoes on its roots. He has also, according to his story, crossed rice with sorghum to produce rice that is highly resistant to drouth.

Chiang does admit he had some trouble in grafting rice to cornstalks, but he insists, however, that he did it. Not only did he do that, he says, but he has discovered nearly 20 new varieties of corn, rice and wheat.

At the moment, Chiang tells with great fanfare, he is working on a plant that will produce sugar cane, corn and sorghum on one stalk. A bit later, we are told, he will produce naturally colored cotton.

There is a possibility, of course, some of this might be true, but we will have to see it before we believe it.

At any rate, it wouldn't go over too well in the United States. We already have more surpluses than we know what to do with them.

One principal reason that welfare aid costs a great deal more than it should is that so many people mix poverty and gasoline.

Overheard, editor of a national magazine speaking: "Stop the presses! We have failed to include in this issue a single article on sex!"

The statistician who says the average infant cries only 113 minutes out of 24 hours has never been a mother or even a father.

"Bickering is part of the price of married life and does not constitute a ground for divorce," rules the Iowa Supreme Court. In many a case, though, bickering leads to doings that constitute more than sufficient grounds for divorce.

"An Ann Arbor, Mich., woman confessed she had been putting arsenic in her husband's beer since 1953 in an attempt to stop him from drinking."—News item. She used too little arsenic. Larger quantities of it would have stopped him from drinking—also from eating.

Is Justice Just To Itself

BY JIM BISHOP

Is justice just to itself? I wonder . . .

A year ago, Harold Medina retired. He was a judge of the United States circuit court of appeals. When he stepped down, he did a rare thing. Judge Medina recommended a man for his job. That man is Judge Irving R. Kaufman.

Who is Kaufman? He is a short, handsome man with a gentle sense of humor. He is also a husband, a father. He is a graduate of Fordham Law School. He is a religious Jew. None of these things qualify him for promotion. His qualification is that Kaufman is known, to lawyers and judges, as one of the fine judicial talents of our time. He doesn't need any other.

Some people remember Judge Kaufman as the man who sentenced Mr. and Mrs. Julius Rosenberg to die. That was one of many, many cases in which Judge Kaufman's opinon was not reversed, but it is the one which the world of communism has stamped on his forehead for all to see. He is their permanent pigeon.

The thing he did in that case required cast iron guts. The reporter who covered the story said that Kaufman went to his temple to pray, that he sought divine guidance at home, that once, in his room, he fell in a dead faint over the enormity of his duty. But he did it. He said the words that had to be said.

That was eight years ago. A year ago, the chance for promotion came. The vacancy was there. In spite of the fact that Kaufman is a Democrat, his name brought applause from both sides of the house and senate. Congressmen and senators fell over each other endorsing Irving Kaufman for the promotion.

His name was never sent to the senate for confirmation. In the field of practical politics, the nominees for promotion come from Attorney General William Rogers. Sometimes there is one name. Sometimes there are several. These names are presented to the president of the United States. He picks one and sends it to the senate, where hearings are held before a committee, and the nominee is endorsed or denounced.

Judge Kaufman's name did not get to the president. It is possible — in the field of practical politics — that Attorney General Rogers said: "We're a Republican administration. There are a lot of good eligible Republicans. Let Kaufman wait for a Democratic administration." It's possible.

And if the attorney general said that, no one can blame him. There is but one vacancy on the court of appeals and it is ridiculous to expect a Republican to hand it to a Democrat. But this nomination transcends party politics. By not giving the promotion to Kaufman, we are, in effect, telling the Soviet Union that their campaign of vituperation against Kaufman — that he was a poor judge of evidence and that the Rosenbergs were not guilty as charged — has paid off and that we will now punish him for them.

A Washington newspaper reporter, Roger Stuart, wrote: "Foremost is a high - level attempt to withhold from Federal District Judge Irving Kaufman the one available appointment to the appeals court . . . Judge Kaufman, highly regarded as a jurist, has received strong backing for promotion."

The attorney general has buried the name of Kaufman and dusted off the name of Henry J. Friendly. Mr. Friendly is a well known and well liked New York attorney. He is counsel for Pan American Airways. He has no experience as a federal judge.

Two months ago, Fordham University, a Jesuit institution, gave to Irving R. Kaufman its Achievement Award in Law. It was presented to the judge in the Waldorf Astoria Hotel as 1,500 alumni - laymen and priests — stood in tribute to the little man who has never forsaken the faith of his forefathers.

Nice words were said about Judge Kaufman. The ones worth quoting are: "Under what was possibly the most intense national and international scrutiny that any legal process ever underwent, this loyal Fordham alumnus never wavered . . ."

Is justice just to itself? I wonder . . .

MOPSY

Clergymen Face Deadline

BY RAY HENRY

Most clergymen who haven't yet chosen to be covered by Social Security have only until April 15 to do so. After that, coverage will never again be possible — unless Congress gives them another chance.

The only exceptions to the deadline are clergymen who've recently been ordained or who've had net earnings from self - employment of less than $400 in all but one year since Jan. 1, 1955.

(If you're in doubt about whether you're one of the exceptions, don't hesitate to get in touch with the nearest Social Security office.)

The deadline results because in 1954 when Congress approved Social Security coverage for clergymen it said the coverage was optional. But, it also set a deadline by which they must choose coverage. April 15 is the deadline.

If you're one of the clergymen facing the deadline and you want Social Security coverage, you'll have to act quickly. There are a number of steps to take:

1. Get a Social Security number from the nearest office, if you haven't previously been issued one.

2. Get a special application (Form 2031) from your Social Security office or the district director of Internal Revenue signifying your desire for Social Security coverage.

3. Fill out the form and return it to your Internal Revenue office.

4. File an amended income tax return for the years 1956 and 1957. (This is required because when Congress approved coverage for clergymen, it said they would have to start paying the Social Security tax as of Jan. 1, 1956—unless they were ordained after that.

(This means that you'll also have to pay the back taxes for those years, plus the taxes for 1958. Your Social Security office can give you full details on how to file amended tax returns and when you must pay the back taxes.)

After you've taken these steps, you'll be covered by Social Security and you and your family will be entitled to any benefits provided by the Social Security law.

Once you elect coverage, you'll have to continue to file a tax return and pay the Social Security tax — as a self - employed person — in each year you earn $400 or more.

Included as earnings are your salary, fees and honoraria from the performance of service in the exercise of your ministry — less the ordinary and necessary expenses you paid in connection with the performance of the service.

Your church or institution doesn't become involved or obligated in any way in your arrangement for Social Security coverage. But, there's nothing to stop your church from adding the cost of the tax to your salary or compensation. Many churches have done this.

MY ANSWER

by Billy Graham

QUESTION: I have considered becoming a Christian for some time, but it seems to me that once the decision is made, it narrows the field of activity which I feel is rather puritanical. Have you any hints along this line of thought? M. C.

ANSWER: Let me answer your second question first. The Christian commitment in no way narrows the field for the kind of activity that is legitimate. It exalts honesty in dealings with others and rules out indulgence when it is of definite hindrance to physical, spiritual or mental growth. But your first part of the question indicates that you have not fully understood the nature of Christian commitment. Until and unless you are convinced with respect to your sinful nature and repent of your sinful acts, you are not going to just decide to become a Christian. It should be added that the persuasion to become a Christian originates with God, and it is not a decision you will arrive at through cold reasoning. Jesus once said, "No man cometh unto me except the Father who hath sent me shall draw him, and him that cometh unto me I will in no wise cast out." When God moves to persuade you, you had better yield to His drawing, but until then, you will not make a true decision for Christ. Your very question indicates He is now speaking to you. Don't resist!

BEAR CREATES STIR

COPENHAGEN (UPI)—A baby polar bear with brown and black spots has become the sensation at Copenhagen's zoo. Zoo director Sven Andersen said the 3-month-old bear apparently was a throwback to days when the bears roamed forests instead of ice caps.

Britain's largest remaining colony, Nigeria, is scheduled to gain its independence on Oct. 1, 1960. Its population of 35 million lives in an area the size of Texas and New Mexico combined.

Deaf, Dumb, Blind, And Bound

Writer Blasts Equal Time Law For All Politicians

BY DAVID LAWRENCE

WASHINGTON — President Eisenhower says it is "ridiculous" for the Federal Communications Commission to require that candidates on "newscasts" over radio and television. He has asked Attorney General Rogers to study the legal problems involved. But it is also incredible that the Congress by law actually specifies that all candidates for political office must be given "equal time" for their speeches during a campaign.

The idea that a governmental agency can instruct a medium of public expression how it may judge news values or edit a program or a publication of any kind would appear on its face to be contrary to the First Amendment to the Constitution, which supposedly guarantees a free press.

But, strange as it may seem, the Supreme Court of the United States as far back as 1921 has held that the government can withdraw second-class-mail privileges if a newspaper does not conform to a governmental order or law. Similarly, the Supreme Court has ruled that the Federal Communications Commission has a right to withdraw radio or television licenses on the basis of "public interest, convenience, and necessity." This clause was written into the law when Congress prescribed how radio and television licenses should be allocated.

Chief Justice Hughes in 1933, speaking for a unanimous Supreme Court, held that the power to allocate radio licenses was confined solely to mechanical factors, so as to avoid collision of wave lengths and to provide an orderly method of awarding licenses, which are limited in number. Justice Frankfurter, however, writing for the majority in a 5-to-2 opinion of the Supreme Court in 1943, proclaimed that the powers of Congress are much broader. In allocating licenses, he said, the Federal Communications Commission can consider all sorts of social and economic factors. He implied, moreover, that the commission could exercise — through the power to renew licenses periodically — a certain supervision over the policies of broadcasting and television stations.

Back in 1935, when the Federal Communications Commission interpreted the law passed by Congress the previous year as giving the commission the right to specify how program time shall be used in relation to political campaigns, this correspondent wrote that such regulation was an interference with freedom of the press. The broadcasting industry at the time, however, was reluctant to wage a fight for its rights. Today the broadcasting and television stations, through their own trade organizations, have shown that they now perceive the dangers arising from the violation of this principle 25 years ago. They are at last ready to do battle on the issue.

Newspapers are by no means protected against similar interferences by the government. Their acceptance of the second-class-mail privilege is analogous to the licenses granted television and radio stations. Congress in 1912, acting under the postal power, passed a law requiring publishers to disclose the names of stockholders or bondholders owning more than one per cent of the total of each publication. This law was upheld in 1913 by the Supreme Court, which said that the application for second-class-mail rates by a publisher was in fact an acceptance of a "privilege" from the government itself and hence renders publishers subject to federal regulation, not withstanding the First Amendment.

It's a short step now to the passage of a law that says sources of information must be disclosed. Experience has proved that, by protecting sources of news, information can be published which challenges public authority to ferret out scandals and wrongdoing in the community. The press has risked contempt cases and jail sentences to protect its news sources. But Congress overnight can pass a law that compels the disclosure of news sources under penalty of the loss of second-class-postage rates.

Governmental regulation of the press is today legally permissible because of the existence of a government-granted privilege. In fact, Chief Justice Taft—speaking in behalf of the Supreme Court in 1926 in the famous Booth Fisheries case—ruled that, by accepting the benefits of a government privilege granted through any law of Congress, an individual or company is actually disqualified from raising the question of constitutionality in court.

In a paper presented to the American Society of Newspaper Editors in April 1944 — after extensive research on the question—this writer suggested the following as a possible addition to the First Amendment to the Constitution:

"The grant, sale or lease of any facilities, licenses or privileges by the United States to the press, to radio broadcasting, to television, or to any other medium of public expression shall not vest in the Congress or in any executive agency or in the several states the power to limit, restrict or regulate the contents of any printed publication, radio program, or creative work emanating from any medium of public expression except as any of these media may offend against the common law governing fraud, obscenity or libel, or except as acts of treason are committed and punishable under Article III, Section 3."

Republican Tactical Advisors Are Unhappy At Ike

BY FULTON LEWIS

WASHINGTON — Republican GOP tactical advisers, trying to reconstruct the party organization and give it a shot in the arm for 1960, are still nursing a major burn over President Eisenhower's vacillation and unwillingness to make strong political decisions in the last election campaign.

They give public lip service to his strength in the international picture, particularly in the Berlin crisis, and they frankly admire his championship of fiscal integrity in the economy and his resistance to rackless government spending.

But in some other lines, notably the field of labor reform legislation, they are frustrated and disgusted and they insist that the President's indecision and failure to analyze the political picture cost the party heavily last November.

The story of what happened during the last election has been a carefully guarded secret, because those who were in on it saw no gain in the public laundering of blemished linen. They also think the story might cast a reflection of weakness on the party in the pending labor-bill fight.

The incident took place, however, last August, in a White House Cabinet meeting to which the GOP national chairman, Meade Alcorn, had been invited to make a progress report on the election prospects. He said, frankly, that the Republican cause was bogging down almost everywhere. The party's basic presentation, he said, lacked imagination and showmanship and was putting the voters to sleep.

At this juncture, Sinclair Weeks, then secretary of commerce, interposed a suggestion that Ike ask Alcorn about an idea Alcorn had laid before him several days before, and the President did so.

Alcorn pointed out that Speaker Sam Rayburn had been sitting on the Kennedy-Ives labor reform bill for nearly six weeks, with the clear purpose of leaving it until the very last days of the session, then passing it and leaving it up to the President to veto after Congress had gone home.

This, he said, would allow the Democrats to claim that the Republicans were responsible for scuttling the labor reform program, although actually, the Kennedy-Ives bill was an AFL-CIO-sired concoction that provided no reforms at all, worthy of the name, and actually relaxed some existing safeguards for rank-and-file union members.

Alcorn's idea was for the President to let Congress go home, then about mid-September, call it back into special session and demand passage of a real labor reform program with teeth in it and a comprehensive correction for all of the evils brought to light by the labor rackets investigation.

The veteran political maestro, Postmaster General Arthur Summerfield, said that the idea was nothing short of inspired, and that it would inject some real fire into an otherwise dying show. Secretary of Agriculture Ezra Taft Benson, who probably has the closest personal contact with the grass roots of any Cabinet member, said it was magnificent and would have tremendous impact in the agricultural areas (where the GOP took its heaviest losses when election day came).

The President himself said he was afraid the proposal was a "bit political" to which Summerfield replied that there was nothing wrong with the "political" aspect, if the plan had basic merit, and he personally thought it did have. The Democratic-controlled special session might not pass the President's program, Summerfield said, but if it failed to do so, the onus would be on the Democrats and it would provide valuable campaign fodder.

Ike turned to Secretary of Labor James P. Mitchell and asked his opinion. Mitchell hemmed and hawed and said it might be dangerous, although he couldn't explain how, or to whom.

The President then said he would not want to take the step without the approval of California's retiring Senator William Knowland. He told Alcorn to get Knowland on the telephone, tell him the President had instructed him to call, and ask him his opinion. Alcorn did, and Knowland said he didn't want to have to come back to Washington for a special session.

Thereupon, the President threw the whole idea in the wastebasket and forgot about it. He also forgot that one Harry S. Truman captured popular imagination in just that way by calling the 80th Congress into special session before the elections of 1948, and beat Tom Dewey, who looked like a certain winner.

Note: Old-timers believe that the special session would have done Bill Knowland more good than staying in California because he wasn't doing any good on the scene anyway.

How To Keep Well

By Dr. Theodore R. Van Dellen

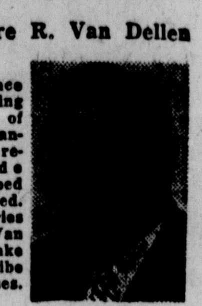

To the limit of space questions pertaining to the prevention of disease will be answered. Personal replies will be made when return stamped envelope is inclosed. Telephone inquiries not accepted. Dr. Van Dellen will not make diagnoses or prescribe for individual diseases.

WINTER SKIN

The individual with dry skin is likely to have itching and scaliness during the winter, especially following a bath or the use of ordinary alkaline soap. Housewives, nurses, and physicians who use soapy water or detergents in their work are prone to develop eczema. Age aggravates the condition because the oil producing glands become less productive and the skin thinner and drier with each passing year.

The water content of the skin is just as important as the oils in keeping the surface moist. Most of the skin fluid comes from sweat and from the deeper tissue layers. This explains why the surface of the body dries when dehydration exists.

Moisture in the air also helps keep the skin soft. More water is lost from the surface when the relative humidity of the room is less than 60 per cent, provided the skin is not saturated with sweat. In the circumstances, the skin becomes rough, flaky, and cracked despite the presence of natural oils.

The man or woman with dry skin must take these factors into consideration in trying to overcome the condition. Avoid overexposure to alkalies and defatting substances in soaps and detergents. The same applies to overexposure to the out of doors in winter and to the low humidity of the indoor air of overheated rooms. Skin dryness may stem also from low metabolism or a deficiency of vitamin A.

Those with excessively dry skin should attempt to avoid sudden changes of temperature. Bed linen and underclothing ought to be of soft material — and, in laundering, freed of all remnants of soap and bleach. A shower is preferred to a bath and once or twice a week is enough. Several superfatted soaps, such as Basis or Oilatum, are made to order for dry skin. Lowila is a good cake soap and Acidolate and Hisoderm are liquid soaps. Emollient creams prevent evaporation of surface water and thus rehydrate the skin.

The housewife with dishpan hands should reduce exposure to a minimum. Loose fitting cotton gloves are preferred to tight rubber gloves. After washing, rub in an emollient cream such as Acid Mante or Polysorb Hydrate.

NOT RELAXED

W. L. writes: I don't eat before going to bed but have terrifying dreams. What could cause this?

REPLY

Your mind continues to be active and you re-live the day experiences of your own or of someone else. Many persons relax before turning out the light by watching TV, listening to the radio, or reading.

PHLEBITIS

Mrs. B. writes: What causes a vein clot?

REPLY

Injury to or inflammation of the wall of the vein. Our leaflet on phlebitis covers this subject. It may be obtained by sending a stamped, self - addressed envelope with request.

WANTS TO BE A CUTLER

H. F. writes: Is knife grinding a good hobby for a retired man to take up?

REPLY

Yes, but don't get ghoulish in your old age. Knife sharpening can become a profitable venture when the hobby is extended to sharpening saws, chisels, planes, scissors, and drills.

X-RAY EXPOSURE

W. S. writes: Do you get much exposure from an examination under the fluoroscope?

REPLY

No, provided the exposure time is not prolonged, the personnel is competent, and the machine is in good order.

TODAY'S HEALTH HINT —

A man cannot eat his fat and have clean arteries too.

The Monroe News-Star

(Founded November 20, 1891)
John D. Ewing, Publisher 1929-1938
Wilson Ewing, Publisher 1938-1952

Entered as second class matter at the Monroe post office June 1, 1909 under the act of March 8, 1879. Published every afternoon except Saturday and Sunday by the News-Star—World Publishing Corporation, corner of Olive and North Fourth St. Telephone No. FA 2-5161.

Robert Ewing, Jr., Chairman of the Board
William H. Bronson, President
Richard Hale, General Manager
Edmund G. Brown, Ass't Gen. Mgr.
Jack Gates, Executive Editor
Walter B. Hatten, Managing Editor

Member of The Associated Press

The Associated Press is exclusively entitled to the use for reproduction of all news dispatches credited to it or not otherwise credited and also the local news published herein.

The Branham Company national advertising representatives offices in New York, Chicago, Atlanta, Detroit, St. Louis, Memphis, Dallas, San Francisco, Los Angeles, Charlotte.

The Monroe News-Star is an independent newspaper. It prints the news impartially. It supports what it believes to be right. It opposes what it believes to be wrong without regard to party politics.

SHE QUIT BECAUSE OF HIM — Actress Kim Stanley, left, said personal differences with one of her co-stars, actor Eric Portman, right, were her main reasons for quitting the New York play, "A Touch of the Poet." (AP Wirephoto)

Rules Court

(Continued From Page One)

There had been a truce over the week end.

This is an unusual situation in a picturesque setting of the moonshine country and the trail of the lonesome pine, with villages bearing such names as Dwarf, Dryhill, Viper, Mousie, Hardshell and Neon.

The overwhelming majority of mines here in Pike County are small operations with as few as three or four men and not more than 30. They bore only a third of a mile into the hills scratching out coal from a 20-inch seam compared to a few big mines that go back 15 miles and use rail tracks to bring out coal cut with automation tools.

For the past 9 years these little operators have been permitted to blink at the union wage scale of $22.25 a day paid by the big rail mines. The men hereabouts make less than $15 a day and work perhaps 3½ days a week.

Usually they have a shanty with a cow and a vegetable garden. In these times of general unemployment in the coal fields they have not complained about it.

The big mines have signed a contract to raise wages $2 a week. That really has little to do with the situation in Pike and four other surrounding counties. They have not been observing the contract anyway — their argument is that enforcement will drive almost all of them out of business and leave their men jobless.

Here is a typical case: It is that of Dan Walters, a handsome young man reminiscent of the Kentuckians who carried long rifles in these hills long ago and took unkindly to outsiders.

Dan came to his Pikeville home from the Merchant Marine in 1949 with $500 to invest and mineral rights to some mountain country his grandfather got under a land grant.

"I had worked in the mines summers when I was in high school," said Walters. "My dad was a miner as a young man. I can clearly remember him going to work before daylight and coming back after dark. No one knows better than myself what the union has done for coal miners.

"When I came back here, I used my money to develop a truck mine. I opened the seam and built the tipple myself. I worked in the mine shooting coal, digging and loading for five years. I got some other men working with me and they were paid according to what they load.

"I began to do O.K. and I invested in another good producing mine. I also leased a ramp to load railroad cars and I was doing pretty well for these parts.

"Last year I paid income tax on $8,000. That represented my working every day plus the profit I got out of a 10 years investment. If that is the greedy coal operator feeding on the underpaid miner, then maybe I'm in the wrong country.

"The union has done wonders for coal miners. If I could pay my men $24 a day, no one would be happier than me. But conditions here are much different from the big rail mines the union contract must take that into consideration.

"I sincerely think that maybe these hills are one of the few last outposts of free enterprise. When these union pickets come in here from counties outside of here and threaten my men, it makes me see red.

"If they want to set up a picket line of two men at the mine, okay. My brother and I can take care of two men if they want to start trouble. But if they are going to send in mobs of 150 men, frankly I give up. I'm not going to fight. I don't want violence. I'm just going out of business.

"The mines are the only thing that keeps Pikeville alive. On a working day, they bring in $100,000 to the community. Without them the place will die."

Lucky

(Continued From Page One)

had been shot and was sitting in an automobile parked by a nearby grocery store. A Mulhearn ambulance was dispatched to the scene and and rushed the badly bleeding man to the hospital.

Meanwhile, officers said Lucky admitted shooting the man twice with an Italian - made .25-calibre pistol. The shooting occurred near one end of the dance floor, officers said. Lucky, Barrett and one other man, identified as a bouncer at the establishment, were talking immediately prior to the shooting.

Officers arrested Lucky and charged him with attempted murder of Barrett. He was placed in the Ouachita parish jail, as was B. J. Cloud, being held as a material witness.

Jury Selection Remains Problem

INDIANAPOLIS (UPI)—Defense and prosecution attorneys resumed the tedious task today of trying to empanel a jury for the first degree murder trial of Mrs. Connie Nicholas.

About 75 prospective jurors were ordered to appear in court by Judge Thomas Foulconer after a special venire of 214 persons was exhausted last week. Faulconer ordered 175 new names drawn Friday, and the remainder of the jury prospects will appear Wednesday and after the Easter recess.

But attorneys indicated that a jury may be seated sometime this week.

BANDITS FLEE AMMONIA

NEW ORLEANS (UPI) — A deftly hurled bottle of ammonia routed two young hoodlums trying to rob a Dauphine Street drug store Saturday. Pharmacist Gaston Beauclair, 55, shattered the bottle of ammonia in front of the pair when they came into the store. One of the thugs slugged Beauclair on the head with a pistol butt, but the pair left hurriedly without any loot.

Revenue

(Continued From Page One)

ther proposal in full," he stated.

Oliver also pointed out that the program, when drafted, would be financed by revenue bonds and not ad volorem bonds.

"That means no increase in taxes for the citizens," he said.

In the Ford, Bacon and Davis report, anticipated peak load at the plant will be 48,700 to 55,800 KW annually.

At present, the plant is equipped to carry a peak load of 44,500 KW annually. This year, 1959-60, the load is expected to reach close to 41,900 KW.

"By the summer of 1961, it will be a necessity that we have more power than we do at present," Oliver said.

An increase in population, plus the popularity of air conditioning, are causes for the growing demand on the power plant.

In July, 1957, Monroe citizens passed a $4½-million bond issue for the Utilities Commission. At that time, a gas turbine was installed, increasing the capacity of the power plant by 10,000 KW.

Utilities Commission officials said then that continued growth would force a periodic expansion program.

Actress

(Continued From Page One)

ley," he said. "She must have a slightly remorseful feeling about all this. She must have been very tired to have made such a statement."

He tried to put an end to the issue as he added: "I do not want to elaborate. I'll let her have the last word. I intend to be very professional about the matter."

Before resigning, Miss Stanley had missed about 30 performances since the play opened last Oct. 2. She blamed a recurring virus, but reported she is now "in excellent health."

When the play resumes its run at the Helen Hayes Theatre next Monday, Nancy Malone, an understudy, will succeed Miss Stanley, who plans a vacation with her three children in Maine.

Police Probing Haddad Robbery

Monroe police today were checking a report that the operator of a Monroe cleaning establishment was robbed of $650 late Saturday. The robbery is reported to have occurred in front of Haddad's Laundry, 605 North Fifth street.

Zeak Haddad told officers that someone had rammed something into his back as he was leaving the establishment and told him to give the money. Haddad told officers he did not turn around and never saw or heard anyone move away.

Haddad was placing clothing inside the rear of the car when he was robbed, he told officers.

MORE QUESTIONING

NEW ORLEANS (UPI) — Edmund Duhe, 40-year-old Negro suspect in the 1956 slaying of Thomas Hotard and the disappearance of Mrs. Audrey Moate, will be taken to Baton Rouge today for more questioning. Duhe was arrested last week in connection with the shooting of Mrs. Frank A. Martinez while she waited in her car for her husband, who was fishing nearby.

— Twin City — CHIT-CHAT

(Continued From Page One)

in Normal, Ill., on April 24-25.

Miss Joiner, junior social science major, is a graduate of West Monroe High School.

New Birchfield

Mr. and Mrs. John Birchfield, 1905 West St., Monroe; yesterday became the proud parents of a seven - pound four ounce girl, their second. Little Janis Morrell Birchfield arrived at the St. Francis Hospital.

Scholarship

Virginia B. Allen, of Monroe, mathematics teacher at West Monroe High School, has been awarded a scholarship by the National Science Foundation to attend a year - long Mathematics Institute at Louisiana State University beginning next September.

Three Honored

Three students from Monroe have been named to the Dean's List at Louisiana State University for the fall semester 1958-59.

Those named to the list are: Loretta Ray, College of Commerce; and Katherine Theus and Barbara Koch, College of Education.

Miss Bergeron

Miss Bobbie Dean Bergeron, daughter of Mrs. Daisy F. Bergeron, of West Monroe, was recently initiated into Pi Kappa Sigma, social sorority on the Northwestern State College campus, according to lists announced by Dean of Women Frances Porter this week.

Miss Bergeron, senior primary education major, is a graduate of West Monroe high school.

Traffic

(Continued From Page One)

the Breaux car into the opposite lane where it collided with a bus and another car.

The bus was occupied by members of the Southeastern Louisiana College track team which was returning from a track and field meet at Southwestern Louisiana Institute in Lafayette.

George Daly, 22, a member of the team, was injured in the crash, but did not require hospitalization.

Five members of the Breaux family sustained minor injuries.

How To Hold FALSE TEETH More Firmly in Place

Do your false teeth annoy and embarrass by slipping, dropping or wobbling when you eat, laugh or talk? Just sprinkle a little FASTEETH on your plates. This alkaline (non-acid) powder holds false teeth more firmly and more comfortably. No gummy, gooey, pasty taste or feeling. Does not sour. Checks "plate odor" (denture breath). Get FASTEETH today at drug counters everywhere.

Abandon Hope Of Finding ICBM

CAPE CANAVERAL, Fla. (AP)—A highly advanced ICBM nose cone fired 5,000 miles through space was given up for lost in the Atlantic today.

The Air Force abandoned the little cone to the depths after a two-day search wound up Sunday with no results.

A huge Thor-Able rocket blasted the cone close to the intercontinental range in about 30 minutes early Saturday, but a fleet of C54 planes and ships failed to find it.

It was learned that a malfunction in the recovery package, probably the tiny radio transmitter, stymied the recovery efforts.

It was the sixth attempt to retrieve one of the elusive cones without success. However, good instrumentation reports were received on the cone's blazing reentry through the earth's atmosphere at speeds close to 15,000 m.p.h.

WASHINGTON — Poet Robert Frost, on the theory that man will destroy civilization and himself with his more and more formidable military weapons:

"I think we are inexterminable, like flies and bugs. You can't really exterminate them. There will always be some in cracks and crevices, and that's us."

Notice!

For Your Shopping Convenience

ELIAS & SONS

422 DeSIARD

WILL BE OPEN EVERY NITE TILL 7 PM AND EVERY FRIDAY NITE TILL 9 PM

WARDS MONTGOMERY WARD

TRADE'N TIME

YOUR OLD APPLIANCE IS WORTH BIG MONEY!

Shop and Trade . . . save today at Wards!

New 1959 General Electric

5 CYCLE FILTER-FLO® Washer

Touch one key and turn the dial to matching number . . . It's as easy as pointing

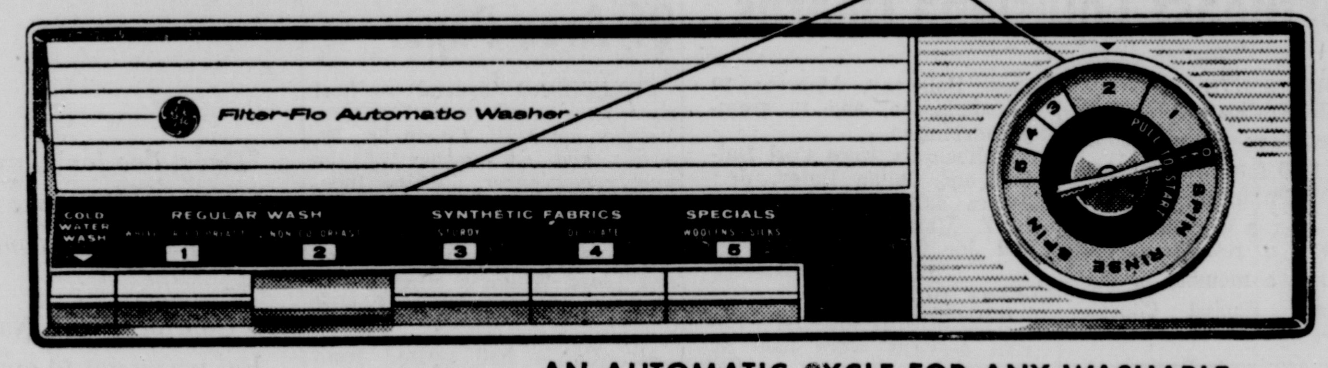

AN AUTOMATIC CYCLE FOR ANY WASHABLE

Cycle 1 Gets cottons and linens really clean. Cycle 2 Warm wash water (instead of hot) cleans without dulling colors. Cycle 3 No deep set wrinkles in wash 'n wear clothes. Cycle 4 Gentle washing for delicates. Cycle 5 Gives just-right care for "specials" like wool blankets or silks.

Wash by Number!

Choose the cycle for the clothes load, touch one key and turn the dial to the matching number . . . that's all there is to it! You get the just-right washing conditions for your clothes. There's no risk of wrong wash and spin speeds, water temperatures or wash times.

Non-Clogging Moving Filter

Lint is caught in the filter . . . not on your clothes. All recirculated water is filtered . . . no by-pass openings to let lint slip through to your clothes. Filter is easy to remove and clean . . . no jamming or clogging. Filter also serves as handy detergent dispenser, too.

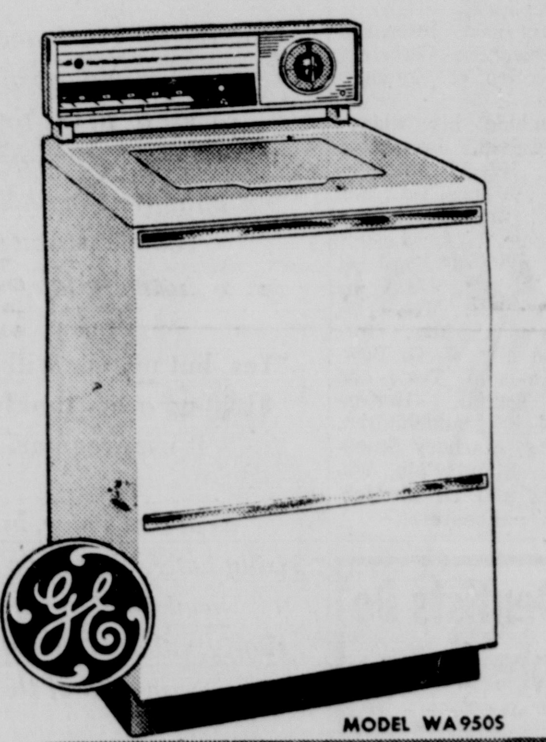

PRICES START at $169^95*

With Trade

CONVENIENT MONTHLY PAYMENTS

MODEL WA950S

*Based on Distributor's recommended retail price. See your dealer for his prices and terms.

RINSE DISPENSER Simply pour your favorite liquid rinse agent (or powdered product dissolved in water) into the dispenser (located on top under lid). Automatically it is ejected during the rinse cycle.

BIG CAPACITY Over 50% more clothes capacity than many other automatics. Washes 10 pounds of regular family wash. Extra large top opening for easy loading and unloading.

- Water Saver for small loads
- Cold water wash key
- Suds return system (Optional)
- Extra large opening for easy loading
- G-E Written Warranty

MATCHING HIGH-SPEED DRYER Dries a typical load of family wash in less than 35 minutes. De-Wrinkles synthetics. Famous Automatic Control gives just-right drying for any washable.

WARDS LOW PRICE! G-E QUALITY!

GENERAL ELECTRIC 10-CUBIC-FOOT REFRIGERATOR

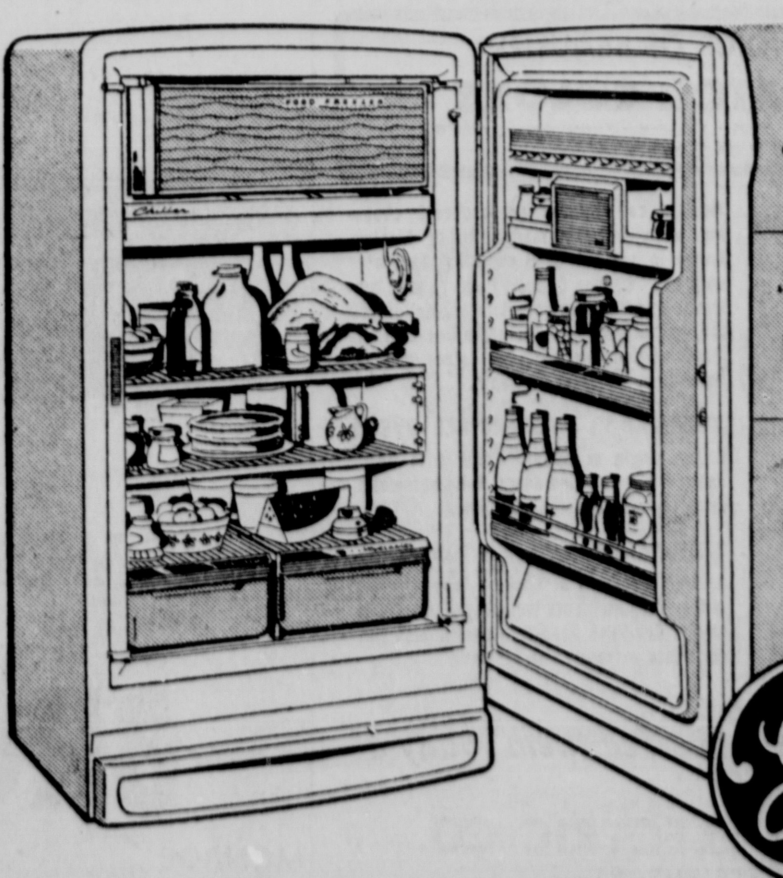

FULL-WIDTH FREEZER SECTION

FULL-WIDTH CHILLER TRAY

MAGNETIC SAFETY-DOOR

- Dial Defrost Convenience
- Adjustable Cabinet Shelves
- Two Vegetable Drawers
- Butter Compartment
- Egg Rack
- Removable Adjustable Door Shelves

$199 WITH TRADE

OPEN A TIME PAYMENT ACCOUNT AT WARDS TODAY

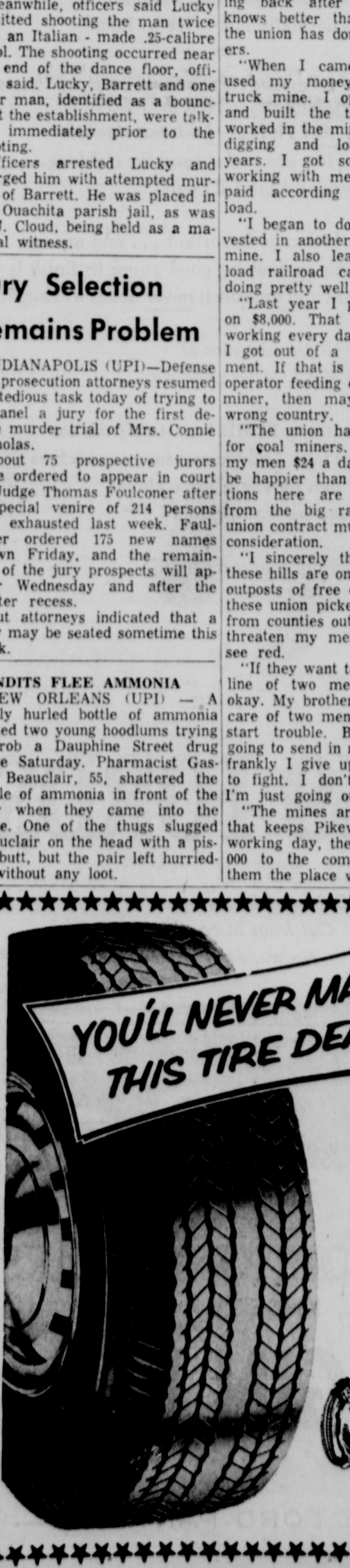

YOU'LL NEVER MATCH THIS TIRE DEAL!

2 FOR 1

FISK TIRE SALE

BIG SAVINGS

- WHITEWALLS
- TUBELESS
- TUBED-TYPE
- ALL SIZES

Buy One Tire at Regular Price* and Get the Second Tire FREE

*Plus Tax and Recappable Tire

EASY TERMS

MASSEY SERVICE CENTER 801 Jackson FA 3-6616

ECONOMY AUTO SUPPLY 116 Trenton, W. M. FA 2-2848

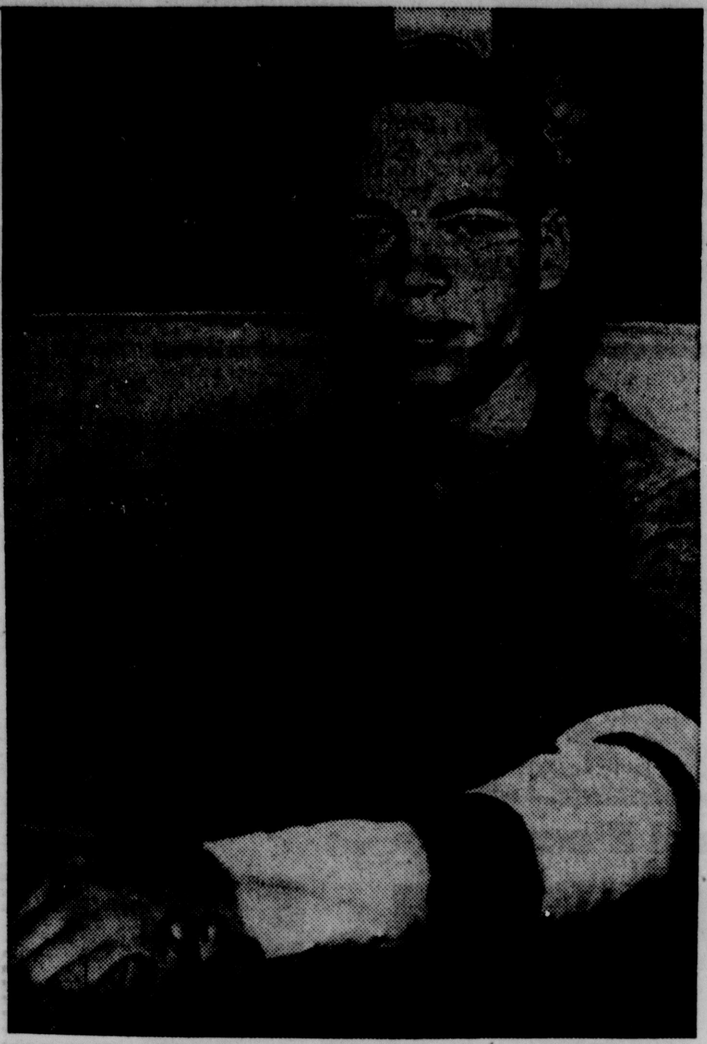

SUICIDE FAILED — Richard Arlen Payne, facing grand jury action in a bizarre kidnapping case, tried unsuccessfully to take his own life in a county jail cell in Charleston, W. Va. Authorities found Payne with his arm slashed but he was treated at a hospital and sent back to confinement. (AP Wirephoto)

Congressman Desperate To Close Popular Tax Loophole

WASHINGTON (AP)—Rep. Herbert Zelenko, who worries a lot about people beating the government out of taxes, is trying again to have his favorite loophole-closer enacted into law.

The New York Democrat said his plan, "a heck of a good idea," would be worth seven billion dollars a year to the Treasury. He was "certainly disappointed at the emotional reaction against it last year."

The proposal is built around numbered receipts for income tax returns. It is aimed at people who don't file any income tax return at all, even though their income is well into the tax brackets.

The emotional reaction, which bothers Zelenko more than the coolness of congressional committees and the Treasury, came from people who "seemed to think that any numbering system like this was the kind of thing you would find under European dictatorial regimes, or like serial numbers tattooed on people."

On the contrary, he said, the receipt plan wouldn't invade anybody's privacy or cause much trouble — except to people who should file income tax returns and don't.

Each return would have a numbered card attached. When a taxpayer sent in his return, the Internal Revenue Service would tear off the tab and mail it back. The card would give no indication of the size of his income. Nor would it say whether the return was correct or not. It would simply be evidence that he had filed.

But then the taxpayer would have to give the number whenever he dealt in any way with the federal government. Moreover, states would be asked to cooperate by making the same requirement.

Zelenko reasoned that, if somebody who obviously should be paying income taxes didn't have a number to provide when he communicated with a federal agency, or when he paid state taxes or applied for automobile tags, questions would surely be asked.

"It would flush them out," he declared. "Lots of people would be afraid not to file—it's simply psychology."

He said he has seen studies indicating 26 billion dollars of taxable income goes unreported annually.

Zelenko wanted it to be clear that he is not anti-taxpayer, only anti-chiseler. He recalled he had introduced another bill allowing a taxpayer to depreciate himself for tax purposes.

Two Area Men Are Named To Woodmen Posts

BATON ROUGE (AP) — Delegates from the Louisiana District of Woodmen of the World Sunday elected Clarence Harmon Jr. of Opelousas as their head consul.

Other officers chosen at the state convention here included Henry Troups of Houma, head advisor; Rae Ferguson of Baton Rouge, head banker; George N. Hebert of Maurice, head clerk; Paul Menard of Crowley, head escort; R. L. Vidrine of Monroe, head watchman and S. W. Francis of Bogalusa, head sentry.

Five sovereign delegates were named. They were J. D. Gary, Lafayette; Francis Haymark, Lake Charles; W. P. Braud, Baton Rouge; Dick Norris, Bastrop, and Menard Brouillette of Alexandria.

The convention will end today after installation of officers.

JUDGE LEVIES FINES

TARANTO, Italy (UPI) — A judge fined each of 382 parents 1,000 lire ($1.60) over the week end for failing to register their children in elementary school.

MORTGAGE LOANS
5½%
(CONVENTIONAL)
TROY & NICHOLS
113 Jackson FA 5-2625

ANNOUNCEMENT

Dr. T. A. Brulte, Sr., Optometrist, will be absent from his office Saturday 21, Sunday 22, Monday 23, Tuesday 24, attending the Southwestern Contact Lens Conference, at Waco, Texas. to study all the latest aspects of contact lens fitting and manufacture. Dr. Brulte will return to his office Wed., March 25, 1959.

Northeast Louisiana Deaths

WILL JOHN SMITH

BASTROP (Special) — Funeral services were held here at 2:30 p.m. Monday for Will John Smith, 77, who died Sunday after a long illness.

He was a retired papermaker and a member of the Missionary Baptist Church of Bastrop.

Before coming to Bastrop 13 years ago he had lived in Oak Grove.

The Rev. Fred Weaver conducted the services in the Blackwell - Golden Funeral Chapel with burial following in the Bartholomew Cemetery.

Surviving is his widow.

• • •

ARTHUR W. WILSON

ATLANTA (Special) — Arthur W. Wilson, 86 - year - old retired farmer of Atlanta died Sunday in a Shreveport hospital after a long illness.

Funeral services were held at 3 p.m. Monday from the Atlanta Methodist Church with the Rev. E. D. Barton and C. Durant officiating. Burial followed in the church cemetery under the direction of Edmonds Funeral home in Jonesboro.

Survivors include his widow, Mrs. A. W. Wilson, Atlanta; two daughters, Mrs. L. L. Shaw, Baytown, Tex.; and Mrs. Cliffered, Shreveport; a brother, Hoyatt Wilson; Pinebluff, Ark.; and two grandchildren.

• • •

MRS. HENRIETTA BATEY

WINNSBORO (Special) — Funeral services were held at 10:30 a.m. Monday for Mrs. Henrietta Batey, 84 - year-old Wisner resident who died unexpectedly at her residence Saturday night.

Last rites were from the Holly Grove Baptist Church with the Rev. Everett Bringol and Carlton Vance officiating. Interment followed in the church cemetery under the direction of the First National Funeral Home.

Mrs. Batey was a life - long resident of Wisner and a member of the Holly Grove Baptist Church.

Survivors include two sons, Julian C. and M. C. Batey, both of Wisner; three daughters, Mrs. L. Z. Martin and Mrs. Barton Davis, both of Baton Rouge; and Mrs. Cora Martin, Roanoke, Va.; two sisters, Mrs. Nettie Holder, Vicksburg, Miss.; and Mrs. Rose Holloway, Monroe; 20 grandchildren, and 19 great-grandchildren.

Pallbearers were Carl Dallas, and Julian Batey, Jr.; James Satterfield, Boyd and L. Z. Martin, Robert Davis, and Joe Quimby.

• • •

INFANT GULLEDGE

WINNSBORO (Special)—Fueral services were held at 10 a.m. here Monday for the infant daughter of Mr. and Mrs. Clark Gulledge Jr., of Winnsboro, that died shortly after birth at a clinic here Sunday.

Last rites were from the First National Funeral Home chapel with the Rev. C. T. Smith officiating. Interment followed in the Crowville cemetery.

Surviving besides its parents are the paternal grandparents Mr. and Mrs. C. C. Gulledge Sr., Crowville; and the maternal grandparents Mr. and Mrs. C. H. Newsom, Crowville.

• • •

G. B. WOMACK

CHATHAM (Special) — Funeral services for G. B. Womack, 73, were held at 10 a.m. Monday at the Edmond Funeral Home Chapel with the Rev. J. C. Foster and the Rev. Dewayne Shappley officiating. Burial followed in the Chatham Cemetery.

Mr. Womack died Saturday in a Delhi hospital after a lengthy illness.

Survivors include his widow; two sons, W. R. Womack of Swartz and Roy Womack of Long Beach, Calif.; two sisters, Mrs. Roy Johnson of Amarillo, Tex., and Mrs. J. E. Tippen of Reedley, Calif.; four grandchildren and three great - grandchlidren.

Rites Held For Former Owner Of Area Paper

JONESBORO (Special) — Last rites were conducted at 4 p.m. Monday for A. H. Colvin Sr., 72, owner and co - owner of the weekly newspaper, Jackson Independent, for more than 50 years, who died Sunday.

The Reverends David Mason and Lloyd Williams officiated at services in the First Baptist Church.

Mr. Colvin had retired from newspaper work about four years ago.

Before coming to Jonesboro, where he spent most of his adult life, he had lived in Lincoln Parish.

Following services interment was in the Jonesboro Cemetery under the direction of Edmonds Funeral Home.

Survivors include his widow, Mrs. A. H. Colvin, Jonesboro; two daughters, Mrs. Francis E. Johnstone, Athens, Ga.; and Mrs. James E. Bryan, Wiggins, Miss.; three sons, T. L., Lester, and Ansley Colvin Jr., all of Jonesboro; five sisters, Mrs. C. N. Cook, Texarkana, Tex.; Mrs. F.M. Palmer, Shreveport; Mrs. Garland Fuller and Mrs. J. G. Bowden, both of Houston, Tex.; and Mrs. Ella Terrell, Harlengen Tex.; and 10 grandchildren.

Jack Emmons, Marbury Smelley, P. H. Key, Bland Fain, Willard Kilpatrick, and E. L. Mobley, served as pallbearers.

What Dentists Do For Sore Gums

If gums hurt after tooth extractions or from irritating false teeth, get quick, soothing relief from PAIN-A-LAY. A dentist's formula, PAIN-A-LAY brings blessed relief in seconds. Don't wait! Get PAIN-A-LAY from your druggist today.

"I want a car that's BUILT FOR PEOPLE"

"Just like a woman! I want a car BUILT FOR SAVINGS"

"Dave, I've found exactly the right car for us! It'll make driving ever so much more comfortable."

"Comfort's fine, Nancy, but we've got to consider savings, too. And I've found just the car for that!"

"But the car I've found is so easy to get in and out of . . . and so comfy to sit in. You know how much I have to drive. Actually, a full-time mother is a part-time chauffeur. You do want me to be comfortable—don't you, dear?"

"Yes, but my car will save us as much as $1.00 on every tankful of gas because it uses regular. How about that?"

"Well, that's nice, but what about my frilly hats? We'll have hat room not just head room in my car. And you're no shorty, either . . . you'd bump your head in a lot of those new cars."

"Not in this one. Besides, it only needs oil changes each 4000 miles."

"And for not one penny extra, we'll get a lot of extra saving features in the car I want . . . like its muffler that's aluminized to normally last twice as long."

"In the car I want, everybody enjoys a soft comfortable seat . . . even the folks in the middle! This car's built just right for people, like you and me and the children . . . and besides, I think it's cute."

"Sure, looks are important . . . and my car will keep on looking good 'cause its finish is so bright and durable it never needs waxing."

"Well, the nice man at the Ford Dealer's told me . . ."

"Did you say FORD? . . . that's the car I want, too! And we can save as much as $102.75 on purchase price alone! What are we waiting for?"

"Darling, you're a genius!"

It's fun to make up with

THE DOUBLE-VALUE 59 FORDS

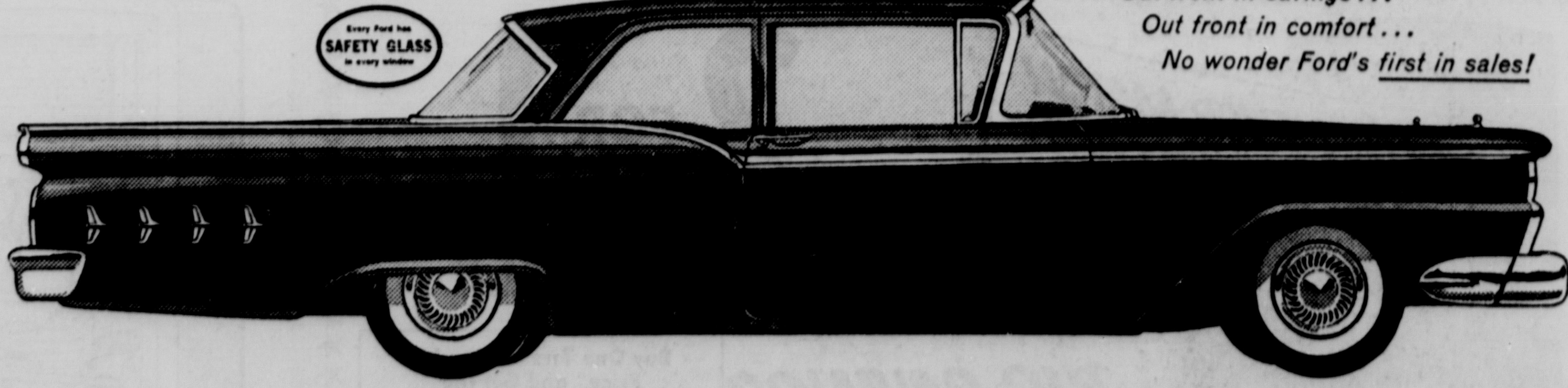

Out front in savings . . .
Out front in comfort . . .
No wonder Ford's first in sales!

THE WORLD'S MOST BEAUTIFULLY PROPORTIONED CARS

See Sports Whirl, Monday and Thursday, 6:15 P.M., KNOE-TV

BROWN-RIVERS-SCOGIN, Inc.

MONROE WEST MONROE

KEEP YOUR FORD ALL FORD . . . WITH GENUINE FORD PARTS

Now in

Color

THERMADOR
Bilt-in
Electric Ranges
the Original and the Finest

YOUR CHOICE OF BEAUTIFUL
DECORATOR COLORS
CANYON COPPER • PINK • YELLOW • TURQUOISE • WHITE
AND LIFETIME STAINLESS STEEL

Colored PORCELAIN ENAMEL MODELS

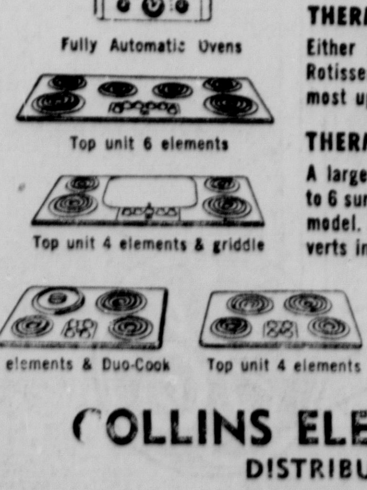

Now you can brighten your kitchen by choosing a special Thermador Bilt-in Electric Range in any one of 6 sparkling decorator colors . . Canyon Copper, Pink, Yellow, Turquoise and White in porcelain enamel, or you may select from the complete line of Thermador's gleaming stainless steel models. the widest selection available.

THERMADOR MASTERPIECE OVENS

Either single or double ovens with 3-spit Rotisserie, air-cooled doors. Fully automatic, most up-to-date ovens available.

THERMADOR COOKING TOPS

A large selection of cooking tops—from 2 to 6 surface elements including giant griddle model. Duo-Cook deep well cooker also converts into extra surface element.

See them today at-

COLLINS ELECTRIC CO.
DISTRIBUTORS
See Your Builder or Electrical Contractor
413 OLIVE ST. DIAL FA 5-2307

We CAN reduce your car payments

Cash, too, if you need any.

We Also Make REAL ESTATE LOANS

No Red Tape-No Delay

MOTORS SECURITIES
500 Walnut St.

NO HOLES

AND BATTER WHIPPED SUNBEAM PROVES IT WITH A MONEY-BACK GUARANTEE*

*Copyright, Quality Bakers of America Cooperative, Inc., 1959

COMPARE! Prove it at first glance! Sunbeam is different—with heavenly smoothness that makes every slice look better, toast better, stay fresh longer. Regular bread mixed a ton at a time can't match Sunbeam's goodness.

*Five times your money back if you don't agree Batter Whipped Sunbeam is best.

WE TOOK THE SECRET FROM YOUR OWN KITCHEN!

Sunbeam is whipped at high speed—the way *you* whip cream—to bring you truly new and better bread!

BUY SUNBEAM TODAY! BREAD WITH NO HOLES...NO STREAKS...NO POOR END SLICES

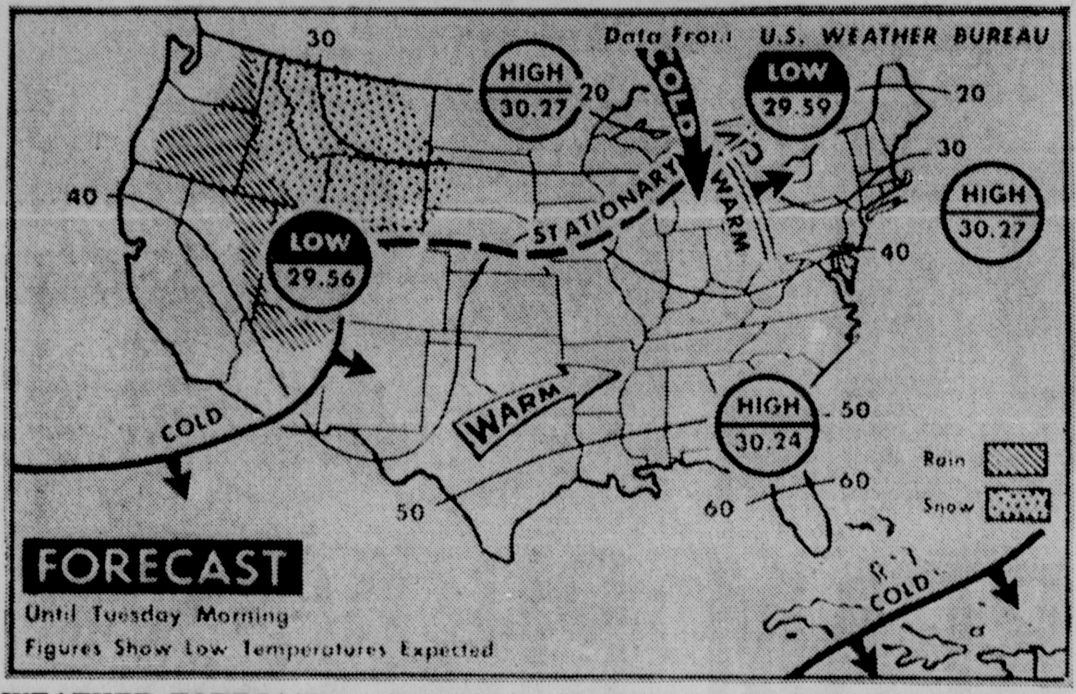

WEATHER FORECAST — It will be warmer tonight east of the Mississippi river with the exception of the south Atlantic states. Colder weather is indicated for the northern Plains, the upper Mississippi valley and the northwest. Snow will fall in the higher elevations of the Plateau region with rain at lower elevations. (AP Wirephoto Map)

Writers To Fish On Black Bayou

Monroe civic leaders are hoping Friday will be a good day for fishing.

For with about 20 visiting writers on hand, the weather will play an important part in showing off the city's tourist attractions.

Travel editors and columnists will begin arriving here Thursday night on the first leg of a tour through Louisiana.

A breakfast Fridy morning will begin the festivities with a tour of Black Bayou immediately following.

"Hunting and fishing are our chief attractions for tourists," Mayor W. L. (Jack) Howard said in City Hall today.

Howard pointed out that the tour will be an excellent opportunity to get nation - wide publicity for Monroe. The visiting writers will represent several metropolitan newspapers from the east.

A float of boats has been arranged for by chairman Edmund Brown, according to Howard.

Scheduled to lead the writers on a tour of Black Bayou are Brown, C. D. Oakley Jr., Jack Rushing, Miles Sager, Theo Terzia, Dick Touchstone, Bobby Pappas, Kirk Touchstone, Bob Downing, Lloyd Voorhees, Jerry Ryan, John Elmendorff, Tom Fortenberry and Henry Biedenhorn, Jr.,

There may be time for some fishing and Howard said he hopes each of the writers lands a whopper. A luncheon at the Rendezvous will follow and a tour of the city is scheduled for Friday afternoon.

While here, the writers will be guests of the Virginia Hotel, Frances Hotel and Penn Hotel. The group will go from here to Shreveport.

Here is a list of writers scheduled to make the Louisiana tour, coordinated by the department of commerce and industry:

Miss Helen Scheb, associated editor, Mademoiselle; Barnett B. Laschever, travel editor, New York Herald - Tribune; Kenneth F. Sparrow, travel editor, Herald-Journal and Herald - American, Syracuse, N.Y.:

William J. Trepagnier, editor, Michigan Motor News, Detroit; Miss Corinne Smith, travel editor, Detroit Times; Myron Glasser, travel editor, Washington News; Frank Weirick, travel editor, Indianapolis Times; Carl Ritt, managing editor, Evansville Press:

Cliff Millnor, columnist, Journal Gazette, Ft. Wayne, Ind.; Richard Sullivan, Sunday editor, Sioux City Journal; Robert Hanron, travel writer, Boston Globe; Robert Busby, travel editor, Kansas City Star; Mrs. Marge Birch, assistant travel editor, Cincinnati Enquirer;

Louis E. Gale, travel editor, Cleveland Plain Dealer; Kenneth Hamrick, travel editor, Columbus Dispatch; Walter Wilson, travel editor, Evening Bulletin and Sunday Dispatch, Philadelphia; Henry Ward, travel editor, Pittsburgh Press; Charles Collins, travel editor, Milwaukee Sentinel; and Don Short, travel editor, the American Weekly, N.Y.

Also scheduled to make the Monroe tour are Curt Seiglin, director, state department of commerce, his assistant, Gibbs Adams, and tour photographer, Speedy Hyman, all of Baton Rouge.

Numerous Monroe officials and civic leaders are participating in the preparation for the event, including the Chamber of Commerce.

TRAIL REPORTED

BAGHDAD, Iraq (AP) — Baghdad radio announced Sunday the trial of conspirators who participated in the Mosul revolt will begain Tuesday night before a people's court in Baghdad. The number of persons brought to trial was not disclosed.

Solon Sees Demo Boost On Defense

WASHINGTON (AP)—Sen. Stuart Symington (D-Mo) predicted Sunday that the Democratic-controlled Congress will boost President Eisenhower's defense budget requests for missiles.

In making his forecast Symington, former Air Force secretary, said this country must not yield to Communist threats on Berlin.

"We are at a point where we cannot give any further to Communist aggression," Symington said in a television program with Sen. Wayne Morse (D-Ore) filmed for Oregon stations.

Symington, a member of the watchdog Defense Preparedness subcommittee, said that after recent secret testimony by members of the Joint Chiefs of Staff "one gets the very definite impression that we haven't got the right military posture."

He said he disagreed sharply with what he called the position of Secretary of Defense Neil H. McElroy that "we plan within the next two or three years to let the Russians get a three-to-one lead on us in the intercontinental ballistic missile field, the long-range missile."

"The missile is the weapon of the future," he said. "There is no question about that."

Nine Charter Filings Listed By Wade Martin

Nine filings affecting businesses in northeast Louisiana have been received by the office of Wade O. Martin, Jr., secretary of state, it was learned today. The filings were made during a period of March 11 through March 17.

Five of the filings were domestic charters, one a notice of dissolution and the remaining three dissolutions.

The domestic charters were: The Louisiana Skylines Corporation, Johnston Building, Ruston, general construction, with 1,000 shares of no par value; The Sicard Investment Co. Inc., Monroe, real estate, with a capital of $12,5000; Woods Automatic Laundies, Inc., Rayville, steam and general laundry, $5,000; Houston Construction Company, Inc., 204 South Grand Street, Monroe, dirt moving and highway construction, $299,000; and Wiggins Drug Store, Inc., of Winnsboro; general retail drug, with a capital of $10,000.

The single notice of dissolution is the Sicard Investment Co., Inc. of Monroe.

The three dissolutions were: Eternalite Specialty Sales, Inc., of Monroe; Catahoula Gin Company, Inc., of West Monroe; and Edgewood Products Corporation, of Monroe.

Police Reports

WANTED IN MONROE

A man being held in China, California, is wanted in Monroe for two counts of theft Sheriff Bailey Grant said today. The man is facing similar charges in California.

The man was identified as Harry C. Cuthbertson. His home is believed to be in California.

Both of the charges lodged against the man by the Monroe police and Ouachita parish sheriff departments working together are felonies, officers said.

Detainers have been placed against Cuthbertson, officers said.

CHARGED

Monroe police charged a Negro, Monroe Dixon, No. 14 Ross Alley, with aggravated battery after he allegedly shot another Negro who had advanced upon him at Dixon's home.

Dixon, 32, is reported to have shot Charley Carter, 33, 811 Adams street, with a .410 gauge shotgun. Carter suffered wounds in the left shoulder and shock, but was expected to recover.

Investigating officers reported that Dixon told them Carter was advancing on him at Dixon's home. Carter, Dixon said, had a knife in his hand.

The Negro continued to back away from Carter until he could reach his shotgun. Dixon fired out of the door striking Carter in the left shoulder.

TRAFFIC COUNT

Monroe police invesigated ten accidents and issued 64 tickets during the week end. The tickets included: three each for reckless driving, turning where prohibited, and improper muffler; two each for running a stop sign, speeding, running a red light; one each for expired driver's license, no brakes and no driver's license; and 44 for parking violations.

River Stages

Stations:	Flood stage	Present stage	24-hour change
MISSISSIPPI			
St. Louis	30	14.2	2.1 Rise
Memphis	34	19.3	0.1 Fall
Helena	44	26.7	0.0 ....
Arkansas City	42	21.0	0.1 Fall
Vicksburg	43	23.2	0.1 Fall
Natchez	48	..	.. ....
Red Rvr Ldng	45	r29.9	0.1 Fall
Baton Rouge	35	22.3	0.1 Fall
New Orleans	17	8.9	0.2 Fall
ATCHAFALAYA			
Morgan City	6	3.8	0.0 ....
OUACHITA			
Camden	26	15.4	2.5 Rise
Monroe	40	30.9	0.3 Fall
BLACK			
Jonesville	50	r39.4	0.0 ....
OHIO			
Pittsburgh	25	z16.7	0.1 Fall
Cairo	40	30.1	0.6 Fall
ARKANSAS			
Little Rock	23	7.2	3.8 Rise
RED			
Shreveport	30	10.8	0.2 Fall
Alexandria	32	10.1	0.1 Fall
PEARL			
Jackson	18	19.3	0.2 Fall

s-Stage yesterday morning.
r-Stage day before yesterday.
z-Pool stage.

Opposes State Police Force In Mississippi

CLINTON, Miss. (AP) — Rep. Brown Williams of Neshoba County, candidate for lieutenant governor, said today he opposed a state police force.

Addressing the Kiwanis Club, Williams said he believed in strict enforcement of all laws but wants it on the local level.

"A state police bureau with unlimited central authority might fall under the control of a politically ambitious person who would wrongfully use its power and influence," he said.

"If state troopers are allowed to march into our homes and communities it could be the beginning of a strong armed police state."

Williams said law enforcement can be as good as the people demand it.

He added that the answer to good general law enforcement lies in education to the principles of Christianity and in selecting proper officials.

Last week, Gov. J. P. Coleman told a news conference he would enforce Mississippi's frequently violated prohibition laws efficiently only with a state police force having authority to make arrests anywhere in the state.

East Carroll Conservation Work Reported

LAKE PROVIDENCE, (Special) — Farmers making request for surveys in East Carroll during the past month are: Tom Sanders, Herman Johnson, Epps Plantation, J. E. Brown, Dennis Brown, Jr., A. L. Ross, P. S. Thornton, J. D. White, Earl Oswalt, Scott Bros., Neotha Fair, Watson Sanders, and Dave Mitchell.

Heavy equipment was used in carrying out conservation work for the following farmers during February: J. K. McClendon, M. H. Townsend, Herman Johnson, Epps Plantation, H. S. Shields, P. S. Thornton, Windell Downen, Facen Estate, and Dave Mitchell.

Plans have been made to route heavy equipment to farms owned by: P. S. Thornton, J. H. Gilfoil III, Dennis Brown, Jr., Earl Oswalt, Bunch's Bend Group, Preston Desadier, and Jack Hamilton.

Soil samples, used to determine fertility recommendations, were mailed to the soils laboratory for Lensing Brothers and J. N. Whitehead.

BLADDER WEAKNESS
If worried by "Bladder Weakness" (Getting Up Nights or Bed Wetting, too frequent, burning or itching urination), Secondary Backache and Nervousness, or Strong Smelling, Cloudy Urine, due to common Kidney and Bladder Irritations, try CYSTEX for quick help. Safe for young and old. Ask druggist for CYSTEX. See how fast you improve.

NATIONALIST CLAIM

Anti-Red Revolt Spreads To China

TAIPEI (UPI) — The anti-Communist revolt in Tibet has spread to Communist China, a Nationalist Chinese cabinet member said today. He urged the anti-Communist world to assist the revolution lest it become another Hungary. The official was Li Yung-hsin, chairman of the Nationalist government's Mongolian and Tibetan affairs commission. He told United Press International the uprising had spread across the border to the Chinese provinces of Sikang and Chinghai. Sikang also borders India.

LHASA BOMBED

Li made the statement shortly after Indian Prime Minister Jawaharlal Nehru told Parliament in New Delhi today that street fighting had broken out in the Tibetan capital of Lhasa. Nehru expressed concern for the safety of the Dalai Lama whose whereabouts are now unknown.

Nehru also disclosed that the heaviest fighting broke out last Friday in the capital when rumors spread through Lhasa the Chinese Communists planned to kidnap the Dalai Lama, spiritual and temporal ruler of the mountain kingdom.

Revolts had been reported earlier in various parts of Tibet but fighting broke out in Lhasa for the first time. Unconfirmed reports reaching the Indian border said Communist planes had bombed Lhasa.

The Chinese official gave no sources for his report the revoit had spread across the border but the Nationalist government is known to have intelligence agents on the mainland who report to Taipei.

Li and other high-ranking Nationalist officials met in secrecy today to study possible steps the Nationalists might take to help the revolt. President Chiang Kei-shek has predicted the Peiping regime would collapse from internal revolt and officials have hinted they would send troops to the mainland when a revolt does break out.

The independent Taipei newspaper United Daily News predicted today the "regional fighting for freedom soon will lead to a nationwide uprising."

Li said the Chinese Communists were determined to stamp out the revolt and said "the free world has to give Tibet timely spiritual, material and technical help so it will not become another Hungary."

USE FOG
Ants, Roaches, Silverfish and other insect pest
FOG Service Co.
Phone FA 3-1202 506 Catalpa

Mundt Urges Adoption Of Farm Plan

WASHINGTON (UPI) — Sen. Karl E. Mundt (R-S.D.) proposed a new farm plan today which would give a farmer full parity price supports up to $10,000 a year on basic farm crops.

The bill being introduced today carries a condition for such supports, however. In order to participate in the new program, a farmer would have to agree to take out of production at least 10 per cent of his basic crop acreage above that needed to produce $10,000 income.

Mundt explained that any commodities a farmer sold over the $10,000 total would be sold on the open market without price supports.

He said his bill is designed to provide full parity of income for average farmers, reduce farm surpluses, and take the government out of the farming business.

Greet Spring Printed Pattern

9225 SIZES 14½ -26½

by Marian Martin

The beloved shirtwaist — newly streamlined to do the nicest things for the more ample figure. Note sew - easy tucks, slimming skirt with pocket detail. Tomorrow's pattern: Child's dress.

Printed Pattern 9225: Half Sizes 14½, 16½, 18½, 20½, 22½, 24½, 26½. Size 16½ requires 4⅛ yards 35-inch fabric.

Printed directions on each pattern part. Easier, accurate.

Send thirty - five cents (coins) for this pattern — add 10 cents for each pattern for first - class mailing. Send to Marian Martin, News-Star, 89, Pattern Dept., 232 West 18th St., New York 11, N. Y. Print plainly name, address with zone, size and style number.

we have SIMAZINE* 50W
HERBICIDE

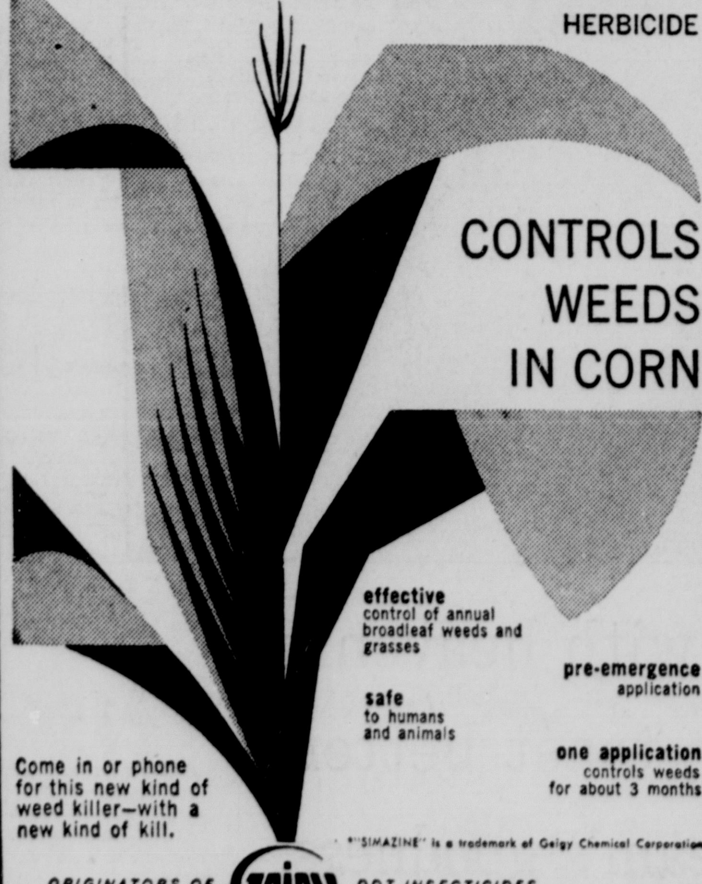

CONTROLS WEEDS IN CORN
effective control of annual broadleaf weeds and grasses
pre-emergence application
safe to humans and animals
one application controls weeds for about 3 months
Come in or phone for this new kind of weed killer—with a new kind of kill.
*"SIMAZINE" is a trademark of Geigy Chemical Corporation
ORIGINATORS OF Geigy DDT INSECTICIDES
SOLD AND DISTRIBUTED IN THIS AREA BY
TYNER-PETRUS
WEST MONROE

CHANCES ARE 20 TO 1
TYPING COSTS YOU TOO MUCH
but chances are 19 to 20* Underwood can save you money and time with this free trial offer!

Use The Documentor† in your office at our expense. Once you try electric, you "go electric". Effortless typing on the new "Floating Keyboard". Choice of interchangeable color panels. Crisp-line styling and advanced performance features!
†An Underwood Trademark
THE DOCUMENTOR
*19 out of 20 offices report greater typing ease — increased typing production—as soon as Underwood electrifies their typing!
FREE Storeside Parking
On Our Convenient Lot
MONROE OFFICE EQUIPMENT CO.
Since 1923 Ours Is a Trade That Service Made
510 Walnut St. FA 2-0504

SAVE $100
ON A NEW AND BEAUTIFUL
Frigidaire Freezer
FREE 5-Year Warranty on Sealed Unit
FREE ONE YEAR SERVICE

Check These Features
Automatic Interior Light for easy viewing
Automatic Safety Signal Light
Adjustable Cold-Control
Galvanized steel interior—color styled in cool green and turquoise
Heavy All-Around Insulation
Snowcrest White Durable Dulux Exterior
Powered by Dependable, Economical Meter Miser
Safe Freon-12 Refrigerant
MODEL CFZ-125-59
NOW ONLY $269.95
DANIEL APPLIANCE AND MAPLE SHOP
AUTHORIZED SALES & SERVICE
"THE HOME OF FRIGIDAIRE"
Perry Daniel J. C. Thrower
209 Louisville FA 5-4455—FA 2-4649

UNDER NEW MANAGEMENT
Monroe
YELLOW CAB Company
FA 2-3113
211 Grammont St.
Monroe Cab Co.
Twin City Cab Co.
Lonnie Medaries—Gen. Mgr.

MID-SOUTH FLYING SERVICE
Aerial Fertilizer Application
Flight Instruction
Phone FA 2-6256
FA 2-6262

Scientifically Blended FEED
BUILDS YOUR PROFITS

LET US SAVE YOU MONEY ON ALL YOUR FEEDING PROBLEMS . . .
We offer a complete feed service on grinding and mixing and molasses. All types of poultry and livestock feeds.
SPECIAL DOG FOOD
50 LBS. $3.75
AUTHORIZED SWIFT FEED DEALER
WEST FEED MILL
Custom Grinding and Mixing
Phone FA 5-3268
JEWEL ST. WEST MONROE

Telephone Talk

by ED BECKER

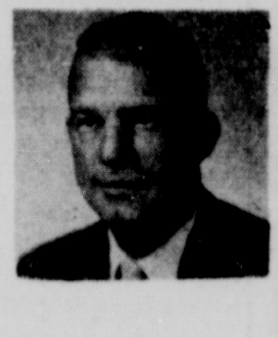

Your Telephone Manager

"PISTOLS" FOR GOOD HOUSEKEEPING. There's a newly-developed cleaning "pistol" which comes in mighty handy in keeping your telephone service dependable. Developed by Bell Labs, it prevents harmful dust and film from accumulating on dial equipment. The trigger on the handle shoots out a stream of cleaning fluid. On the end of the pistol are special velvet scrubbing pads that get dial switches clean as a whistle. We clean the equipment in other ways, too. Even with vacuum cleaners! Good housekeeping on our part means good, dependable service for *you!*

• • •

MY WIFE TELLS ME spring cleaning is near at hand. And she suggests that, when it comes to the final touch, there's nothing smarter than colorful extension phones where you need them. You can choose from many lovely shades. Select them to blend with the color scheme of den, bedroom, patio and kitchen! The cost? Only a few cents a day, and I'll bet you'll find extension phones more than pay for themselves in comfort and convenience. Better make yours the "well-telephoned home." Just give us a ring, and we'll put them in!

• • •

AND WHILE YOU'RE AT IT, why not let Long Distance help you "clean up" some of that correspondence that's been stacking up all year. Instead of worrying with those long overdue letters to relatives, friends, even business associates, just pick up your phone. Long Distance gets the job done in a hurry! Costs so little, too, for the pleasure and results it brings. It's always cheaper to call Station-to-Station—and you get a special bargain after 6 P.M. and all day on Sunday. So "clean up" that memo pad right away—by Long Distance!

EGG STUDY — Thousands of eggs are being broken and studied at Louisiana State University, where researchers are making a comparative study of the quality of Louisiana eggs and those imported from the Midwest. Project leader Dudley B. Frickie measures egg white thickness, an indication of the freshness of the egg, and Instructor Robert Bentz prepares to break another egg.

VIEWING AGRICULTURE

Agent's Advice On Figs Given

By J. J. JOYCE JR.
County Agent

In the past few weeks we have had a number of requests as to what variety of figs is recommended for this area. The Celeste, Hunt, Florentine and Black Mission are the most popular varieties grown in Louisiana. If you have been unable to get the desired variety from your nursery, they can be grown from cuttings, or taken from sprouts around the tree.

If you don't own a fig tree, I imagine your neighbor would be more than happy to let you get cuttings, as his tree probably needs pruning. We prune figs in this part of the country to control the height for easier harvesting and to thin the inner branches periodically as some become weak when shaded and if allowed to become too thick will cause weak branches which invites insects and diseases. The suckers on the main trunk and branches should be pruned off. Also, the branches that droop too near the ground should be cut so that they grow in an upward position.

The weather is beginning to moderate and dock is already starting to grow. It is now time to spray pastures with 2-4-D to kill this pest. Two-4-D also helps to control bitter weeds, dog fenneis, goat weeds, and other weeds that will begin to grow in our pastures a little later on. Dock can be sprayed until it starts putting up seed heads and the best temperature for spraying is around 65 degrees F. The spray should not be put out just before or after it rains, or when the winds exceed 10 miles per hour. If the wind is higher than that the spray will drift too far. It is better to put out 2-4-D on a still day when the wind is not blowing. It should also be put out before cotton comes up.

We recommend ¾ pound of 2-4-D mixed with enough water to give a fine mist on your pastures. This usually requires about 15 gallons per acre.

Since 2-4-D is a plant growth hormone and is not poison, cattle can remain in the pastures while the spraying is done. While clover is not seriously affected by 2-4-D at recommended rates, it will retard growth for only a few days. If it is sprayed after the clover puts out blooms, a normal seed crop will not be produced. 2-4-D affects Crimson clover, red clover, bur clover, hop clover, vetch, and Singletary peas, so don't spray these plants unless you want to kill them out.

Since we are talking about 2-4-D killing plants in pastures, if, those of us who would like to sell our small grain to grainery, have vetch or Singletary peas growing in our oats and wheat, it will be hard to find a market for them. If you have these growing in your small grain, you might consider poisoning these plants with 2-4-D which will kill them and not kill your small grain, therefore removing these plants and you will be able to market your grain at its best price.

The treatment is very inexpensive and in most cases costs less than mowing one time.

Way To Cut Potato Labor Shortage Told

Sweet potato growers can overcome the farm labor shortage to some extent by using chemicals to control weeds and grasses. The chemicals must be applied within three or four days after setting plants for best results, so arrangements to use them should be made early.

Dr. T. P. Hernandez and Wiley Poole of the Louisiana State University, Agricultural Experiment Station have tested several chemicals. Results of their experiments show that Chloro IPC, alanap-2 and Randox are very effective against crabgrass and other weeds and grasses. They should be applied within two to three days after the sweet potato plants are set to the field. If you wait too long, grass seed will germinate and begin growing and the chemicals will not be effective.

Apply Chloro IPC, Alanap-2 and Randox after the plants have been set out. Direct the spray nozzle to cover the plants and a 16-inch band on top of the row. This will kill grass for eight inches on each side of the plants. The chemicals will not damage the plants if they are applied in this manner and at the recommended rate. Remember to apply them within two or three days after plants have been set. Set the sweet potato plants two to four inches deep. Be sure that the soil is firmed around the plants. Do not allow the spray to come in direct contact with underground portions of the plant.

Although no injury has occurred on sweet potato plants when these chemicals were applied as a postplanting spray, use them cautiously. Too much, applied recklessly, can seriously damage plants. The inexperienced grower should only treat a portion of his crop the first year, or until he develops a good technique. Treat an area with severe crabgrass infestation and you'll get better results, as it is especially effective against this grass.

These chemicals cannot be used as a spray before planting. They are only safe to apply after the plants have been set out.

For complete instructions regarding methods of adjusting machinery for applying these chemicals, ask your county agent for "Agricultural Engineering Department Circular No. 25", by W. D. Poole, Teme Hernandez, Travis Hernandez, and J. R. Barry, Jr.

Plant Okra As Early As Ground Ready

Okra is one of the most popular "warm weather" vegetables grown in Louisiana, for fresh market sale, for freezing and for canning.

Plant okra as early as possible in spring, or as soon as the soil is warm and the danger of frost is past. This will usually be between late March and the middle of June. Plant dwarf varieties closer together than the tall varieties. Generally, space rows three-and-one-half feet apart and plant the okra in hills from 12 to 18 inches apart in the rows. If the seed are dropped by hand, they may be soaked in water for 24 hours before planting. This hastens germination and increases the stand.

Apply from 400 to 900 pounds of 5-10-5 or 6-8-8, mixing it well with soil in the rows several days before planting the okra seed.

Also apply from 20 to 30 pounds of nitrogen per acre after the first few pods are harvested. This causes the plants to continue growing and producing okra. In late June or July, the large plants can be cut off at a height of about 12 inches. New shoots will begin to grow and a late summer and fall crop of okra will be produced. At this time you can apply complete fertilizer, if needed.

Varieties recommended for Louisiana are the Louisiana Green Velvet, the Louisiana Market Variety, the French Market Variety, the Emerald Variety, and the Gold Coast Variety.

The Louisiana Green Velvet variety was developed by Dr. Julian C. Miller of the Louisiana Agricultural Experiment Station. This variety is especially good for processing, but has found much favor, due to quality, with the home and market gardeners. The plants of this variety are vigorous, tall and branching. It matures in about sixty days, and has mature fruit seven to eight inches long and three quarters of an inch in diameter. The pods are smooth, light green, round and straight. This type of fruit is especially adapted to canning and freezing.

The Louisiana Market variety, developed by W. F. Wilson of the Louisiana Agricultural Experiment Station, is popular with both the market and home gardeners. The plant grows medium tall to tall or six to eight feet with very little branching. It produces good yields and is very early. The pods are short, round, thick, smooth, and light green in color, with very thick walls. Mature pods can be harvested from two to five inches in length. Pods of this variety handle well and stand up in quality for a relatively longer period than do other varieties.

The French Market variety, an old variety grown largely for the New Orleans market, produces light green, round, short thick pods, which are five to six inches in length at maturity.

The Emerald variety was developed by Campbell Soup Company as a processing variety.

Gold Coast is a new dwarf variety developed by Dr. L. J. Jones of the L. S. U. Agricultural Experiment Station. It should be available commercially in 1960. This variety should be popular with market gardeners and processors. The pods are short, round, thick, smooth, and green in color, with thick walls. Seed of this new variety is not available commercially at present.

Ask your county agent for Ext. publication 1141, "Louisiana Okra."

AT LAKE PROVIDENCE

Livestock Show Success Is Told

LAKE PROVIDENCE (Special) —4-H Club members participating in the Livestock Show held at Lake Providence will long remember the show as being a great success. The winners went to Delhi where a number of honors were received, and from there to Baton Rouge, LSU where they also shared in the honors.

The Junior Chamber of Commerce and the Cattlemen's Association of East Carroll Parish, were sponsors in cooperation with L. F. Swoope, Associate County Agent, who directed the show, which was made possible through contributions of merchants, other business men and interested people of the parish.

(Below the amount won is only shown for top winners; amount other winners received not shown.

At the Lake Providence Show, winners were: Market Hogs, Grand Champion and 1st place, Kitty Shields, $30; Reserve Champion and 2nd, Buddy Shields, $25; other winners, in order - Phillip McCall, Tommy Freeman (Duroc), Melvin Trawick, Tommy Freeman (Poland China), Cullen Smith, Ronnie Pearson and again, Melvin Trawick.

Beef Breeding Winners: (Black Angus) Heifers — Grand Champion and 1st, David Lensing, $35; Bulls, Reserve Champion and 1st, Kelvin Sandifer, $25. Others placing in order given for Beef Breeding Heifers: Jimmy King, Kelvin Sandifer, W. J. Erwin, Jr., Gilbert Burgess and Jimmie King. For Beef Breeding Bulls, 2nd went to Jimmie King.

For Horses: first place ribbon winner went to Dick Shepherd.

HEAVY STEER

For Heavy Steer: (All Angus except 2): Grand Champion and 1st place winner, Dick Shepherd, $65; Reserve Champion and 2nd place, Ronald Walley (Hereford), $55; other winners in order given, Gilbert Burgess, (Hereford) Jimmie King, Kelvin Sandifer, Jimmie Hawsey and Mary Lensing.

For Light Steer: (Angus) Champion Steer winner was Dick Shepherd, $35; and winners of Light Steer, in order given, 1st to Billy DeMoss, $55; then Jimmy Whatley, Tommy Pearson, Harry Pearson, Kenny Burgess, Rebecca Pearson, Dick Shepherd, Leroy Morrow.

East Carroll winners at Delhi are as follows: Grand Champion Steer, Dick Shepherd; Champion Angus Steer, Dick Shepherd; Champion Angus Bull, Kelvin Sandifer; Champion Angus Female, David Lensing. For Steers: Purple Ribbon Group winners: David Lensing, Kelvin Sandifer, Jimmy King, Dick Shepherd, Ronald Walley and Gilbert Burgess. For the Blue Ribbon Group, Billy DeMoss, Jimmy Hawsey; Red Ribbon Group: Tommy Pearson, Rebecca Pearson and Jimmy Whatley. For Beef Breeding—Angus, Females: Purple Ribbon Group, David Lensing, Kelvin Sandifer, Jimmy King (2). For Bulls, Purple Ribbon Group: Kelvin Sandifer and Jimmy King. Beef Breeding — Hereford, Females: Purple Ribbon Group, Gilbert Burgess. Market Barrows, Hampshires: Purple — Kitty Shields, Melvin Trawick, and Blue — Kitty Shields, Melvin Trawick. Poland China: Purple — Tommy Freeman. Duroc, Purple —Tommy Freeman. Landrace: Purple — Phillip McCall, Blue — Cullen Smith and Ronny Pearson.

At LSU, East Carroll winners: Angus Steer (senior calf), 3rd place, Dick Shepherd; Hereford steer (junior yearling), 11th place, Ronald Walley; Angus steer (summer yearling) 4th to David Lensing; Angus steer (junior yearling), 7th to Gilbert Burgess; Angus steer (junior calf), 8th to Billy DeMoss; Angus steer (junior yearling), 13th to Jimmy Hawsey; Angus steer (senior calf), 10th Jimmy King; Angus steer (junior yearling) to Kelvin Sandifer. Angus Heifers: 2nd to David Lensing; 7th to Jimmy King, 12th to Kelvin Sandifer. Hereford Heifers: 7th to Gilbert Burgess. Angus Bulls: 1st, (summer yearling) to Kelvin Sandifer, and 4th to Jimmy King. Showmanship: Boys 14 and over; Jimmy King 4th; Boys under 14 years, 6th place winner to Kelvin Sandifer.

Instructions On Bluegill Growing Told

LAKE PROVIDENCE (Special) — "To grow bluegills big, raise your pond's fertility quick," say soil and water conservationists. This is a most significant fact that fish culturists have learned by experience in recent years. It has been proven that even April fertilization is too late to obtain satisfactory bluegill growth.

Bluegills begin to spawn in May or June. Within two or three weeks after the eggs hatch, the thousands of little bluegills are eating all the spare food. Their parents cannot then get food enough to grow even with full waterfertliity. Yet they continue to spawn all summer and until the first chilly nights in the fall—usually October. During this summer period the production of bass is fine. They are growing rapidly on the thousands of little bluegills which are the chief bass food.

When bluegill stop spawning in the fall, the bass continue to eat hundreds of bluegill fingerlings every day. As the bass reduce the number of fingerling bluegills, the adult bluegills begin to grow—slowly at first, then more rapidly. Growth is slow again during the colder days of winter, as fish feed very little in cold temperatures.

Then when the water begins to warm a little, bluegills are ready to grow larger; but only if the water is fertile enough to grow a lot of microscopic green algae to feed more pounds of worms. A farmer who waits until late spring to renew his pond's fertility cannot expect big bluegills. The season when they grow most rapidly is only 100 to 120 days, usually February to June.

"To get the first 3 to 5 applications in quickly, fertilize every week or 10 days as you begin the year's program of water culture" are the SCS instructions."

Inventory For Madison Parish Needs Is Made

A conservation needs inventory of Madison Parish has been completed, according to W. B. Williams, Jr. of the Soil Conservation Service.

He said the Department of Agriculture has constant need for current information on conservation needs that will aid in carrying out its responsibilities in providing for adequate conservation of the nations soil and water resources.

The Committee sees, the need for shifts in major land uses including such changes as clearing, drainage and irrigation of land for cropland pasture, woodland management and the loss of agriculture to non agricultural use, Williams added.

THE FARM FRONT

Work Begins On Lincoln Pilot Forest

HODGE (Special) — Work has started on the Pilot Forest established in Lincoln Parish, located on the property of Miss Lula Danie and Mrs. Earl McGuire of the Oak Grove Community, near Arcadia, it was announced by V. C. Adkins, Area Chairman for the Pilot Forest program in Lincoln, Bienville and Claiborne Parishes.

The Pilot Forest project in this parish is part of a southwide educational program designed to demonstrate to land-owners the proper woodland management practices of this area, Adkins explained.

A 117-acre tract on the Daniel-McGuire farm has been selected as representative of woodlands in this parish and will be the site of a complete forestry program, it was explained.

The work on the Daniel-McGuire tract will involve application of all forestry practices necessary to put the property into peak production, it was explained. Such practices as scientific harvesting, control of undesirable species, establishment of fire control measures, prescribed, burning, site preparation, and planting of seedlings will be undertaken where appropriate.

"By bringing the Daniel-McGuire property into peak production, a permanent educational example for this area will be provided with the purpose of encouraging all forest landowners to grow more trees more profitably," Adkins said.

"In most parishes, putting all woodlands into top production will have the same effect on the parish economy as the establishment of a substantial new industry," he continued.

The Southern Pulpwood Conservation Association, through its member pulp and paper mills, expects to dedicate 93 Pilot Forests in 12 Southern states on the second annual southwide Pulp and Paper Day, April 14.

FAIL AS ANGLERS

BLACKPOOL, England (UPI)—Twenty policemen, all loitering with intent, left Blackpool North Pier after fishing for two days in a police contest in which nobody caught a single fish.

DURING EARLY 1959

Requests For Assistance Up

WINNSBORO (Special) —Requests for assistance to establish drainage ditches on farms in Franklin Parish have shown an increase during the early part of 1959, according to J. H. Durr, Soil Conservationist of Winnsboro.

Reason for increased interest is attributed to two things, Durr stated. First, he said two years of above average rainfall in this area has caused considerable loss of crops.

Second, the increased yields of crops where proper drainage was intalled has helped to sell need for this practice in a conservation program.

The Soil Conservation Service and Agriculture Conservation Program of Franklin Parish work to assist farmers in establishing conservation practices such as drainage, farm ponds, terraces, land leveling, tree planting, and forest improvement.

The Soil Conservation Service furnishes technical assistance to survey and lay out the soil and water conservation practices. The Agriculture Conservation Program provides payments for the establishment of approved practices.

A group drainage job involving the farms of C. L. Moore, Jr. and M. A. Dailey in the Extension area has been. This is an example of the necessity of farmers cooperating for mutual benefit of all concerned. It is often necessary for two or more farmers to cooperate in the pooling of resources and Agricultural Concervation Program payments to install drainage outlets. Dailey is also having individual drainage work done on his farm in addition to the group job.

A drainage ditch on the Bailey Martin farm west of Wisner is nearing completion. The dragline owned and operated by the Northeast Soil Conservation District is doing this work under the supervision of personnel of the Soil Conservation Service.

W. A. Jones, Vocational Agriculture teacher and farmer of Ogden, is planning to level approximately 15 acres of land this spring. Jones feels that land leveling is a good investment, because it eliminates low wet areas in the land that cause crop losses.

Terraces are under construction on the farm of S. L. (Dock) Newsom in the Crowville Area. The terraces were surveyed and staked by Doyle Cox, Soil Conservation Service engineering Aid, assisting the Northeast Soil Conservation District.

Cecil Pardue and son, Guy, of Mangham, have recently purchased a farm in Franklin Parish and they have signed agreements with the Northeast Soil Conservation District for conservation work on their land. One of the first conservation jobs they plan is a complete drainage system for the land.

The Northeast Soil Conservation District scraper and land plane is completing land leveling work on the H. A. Cruce farm at Wisner, and will move to the W. B. McLemore farm for additional land leveling. Both Cruce and McILemore have been leveling a portion of their land each year for the past few years.

REPRODUCTIVE TERMITE

OFTEN MISTAKEN FOR "FLYING ANTS"

If you see winged insects in or near your home, Call for FREE inspection.

PHONE FA 3-2681 BRUCE - TERMINIX

HANDYMAN

LIFTS • PULLS • PUSHES

6,000 lbs. Capacity

101 USES—Jacks up trucks, tractors, wagons, combines, pickers, buildings. Pulls posts, pipes, roots, small stumps. Stretches woven or barbed wire fence, splices wire. Makes hoist, clamp, spreader. Amazing auto bumper jack. Used by farmers, loggers, contractors, carpenters, garages, factories, body shops, mines, mills, quarries, filling stations. 4 ft. high. Wt. 27 lbs. GUARANTEED.

For Sale By

PICKENS WELDING SERVICE

2508 N. 7th, W.M. FA 3-1867

Through error-our telephone number is not listed in the telephone directory.

CALL FA 2-7736

for all your service station and tool rental needs.

BEASLEY Equipment Co.

2709 DeSiard

FOR MORE YIELD — MORE PROFIT

GROW CORN LIKE THIS...

CORN that's bred for Mid-South farming

KEYSTONE 255 and 256 are specially bred by Corneli Seed Company and produced by D&PL in the South — acclimated to our soils, weather and growing conditions. D&PL Grown KEYSTONE Hybrid Seed Corn is specially treated and packed in moisture-proof bags with the D&PL trade-mark. DELTA & PINE LAND COMPANY, Scott, Mississippi.

Grown in the South — for the South

SEE YOUR D&PL DEALER

KEYSTONE HYBRID CORNS

255 and 256

SOLD and DISTRIBUTED IN THIS AREA BY

TYNER-PETRUS CO.

WEST MONROE

IN MONROE YOUR DEALER

ROYAL FEED & SEED

812 DeSiard FA 3-5114

for highest yields, best performance... plant COKER 124 COTTON!

Here's a cotton you can *depend* on for extra yields and highest profit per acre. In official experiment station tests over a 4-year period, the money value per acre of Coker 124 averaged $335.00, compared to $299.00 for the leading competitive variety. Isn't that a sound reason for you to plant this superior variety this year?

- HIGHER LINT TURNOUT — Averages 36 to 39% under normal Delta conditions.
- HIGHER YIELDS — Averaged 2316 pounds per acre in official tests over a four year period!
- LONGER STAPLE — 1 1/16" to 1 3/32" under average conditions, longer under good conditions.
- EXCELLENT FIBER QUALITY — Very uniform in length. Outstanding in fiber and yarn strength.

Standard germination seed available. Right now you can buy high quality Coker 124 cottonseed that will germinate 80% or better, *at no increase in price.* See or phone your seedsman today!

COKER'S PEDIGREED SEED BLOOD WILL TELL

COKER'S PEDIGREED SEED CO.

HARISVILLE, SOUTH CAROLINA

Memphis Offices: Cotton Exchange Building

Since 1902, The South's Foremost Seed Breeders

Distributed Exclusively in This Area by

Geo. V. Raymond & Co.

409 No. 6th St. Dial FA 3-6701

DPL COTTON SEED

$8.00 PER HUNDRED

60% POTASH

$43.00 TON

DELIVERED

CALL US FOR ALL YOUR FERTILIZER NEEDS

WE DELIVER

ED HARPER CO.

PHONE FA 3-0231
NIGHTS FA 2-4368

1606 PINE ST. MONROE, LA.

SAVE MONEY

USE KAPLAN-IZED STEEL PIPE FOR BUILDINGS

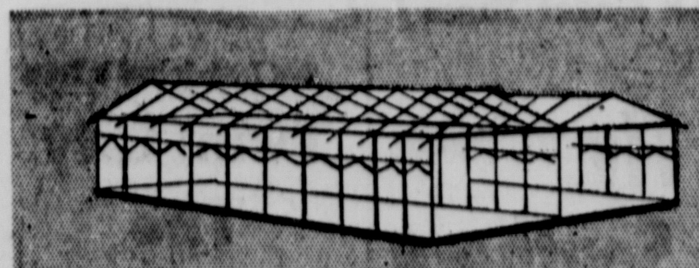

SAVE... on building frames
SAVE... on corrals
SAVE... on cattle gaps
SAVE... on fences

M. KAPLAN & SON Inc.

Warehouses, Yards & Office Corner 9th & Adams—Monroe

Cubs Gamble On Young Hurlers To Make Flag Race

Veteran Bruin Roster Backs Kid Chunkers

By SCOTT BAILLIE
United Press International

MESA, Ariz. (UPI)—Manager Bob Scheffing of the Cubs is looking to an apple-cheeked pitching staff plus a veteran outfield and infield to hustle his club back into the first division for the first time since 1946.

"We'll go as far as our young pitchers can take us," says Scheffing, who points out that southpaw Taylor Phillips is the "dean" of the staff at 25. "And I hope for better days from Moe Drabowsky and Dick Drott."

These two right-handers, aged 23 and 22 respectively, won a total of 28 games between them in 1957 when Chicago finished last. Then in 1958 the best they could muster up was 16 wins for a team that ended in a fifth-place tie with St. Louis.

WANT LEFT-HANDER

Drabowsky (9-11) suffered a sore elbow last season, an ailment which may have been caused by some infected teeth. Drott (7-11) a rather wild strikeout artist with the Cubs in 1957, ran into even more control trouble last year and had a lot of errors behind him.

"I'm also looking for a better year from T-Bone," Scheffing says of the husky Phillips. "He went sort of sour in the latter left-hander to help Bill Henry part of the season.

If the Cubs can get another (5-3) in relief, they'll be happy. And they may have found him in Art Ceccarelli, a draftee from Phoenix where he had a 10-6 mark last season. Bob Anderson (9-6), steady and tireless, figures in Scheffing's plans as a possible starter. So do Glen Hobbie (10-6) and Dave Hillman (4-8).

BANKS IS BIG MAN

The most impressive-looking rookie is John Buzhardt, a right-hander who compiled a 1.88 earned run average during a 23-inning stint with the Cubs last season.

The big man on the club is Ernie Banks, who won the National League's Most Valuable Player award last year while hitting 47 homers and leading both leagues with 129 runs batted in. The lithe shortstop appears as dangerous as ever.

Alvin Dark, now 36, is pegged for third base and has said he is ready to go 154 games. But Scheffing wants to play the former LSU football star about two weeks at a stretch, then rest him with either Johnny Goryl or Earl Averill stepping in. Averill, who is the son of Cleveland's star center fielder of two decades ago, was obtained from that club in a recent deal which sent pitcher Johnny Briggs and outfielder Jim Bolger to the Tribe. Some camp experts say that Averill still is not ready for the majors.

Tony Taylor, tremendously fast but rather weak at bat, last season, may turn into a better hitter this year while holding down second base. He has been tabbed as the most improved player in camp. Tony hit .300 in Puerto Rico this winter after ending up with .235 at Chicago.

LONG AT FIRST

Dale Long, who never has hit less than 20 homers per season since entering the National League in 1955, continues to be the long-ball threat at first. Right behind him is Jim Marshall, who thinks he is at the peak of his career and also hits a sizeable belt.

In the outfield it looks pretty much like Walt (Moose) Moryn in left, Bobby Thomson in center and Lee Walls in right. All are solid veterans although Walls is the only member of the trio to hit over .300 last year.

Also on hand for outfield duty are Bob Will, who hit .361 at Fort Worth in 1958; Chick King and rookie George Altman.

Scheffing hedges when faced with the question of the Cubs' chance for getting a share of the World Series money for a first-division finish. But Banks says: "Everybody is up this season because we are so improved over 1958. Now we know we can win games."

McBride Veep Of Louisiana Prep Sports

OAK GROVE, La. (Special) — D. W. McBride, long-time principal of Oak Grove High School and active in prep athletics for 25 years, was elected vice president of the Louisiana High School Athletic Association at a general meeting of principals and coaches in Alexandria Saturday.

McBride's nomination came from Father Carroll of Thibodeaux and was seconded by Buddy Lancaster of LaSalle High School of Olla. The Oak Grove principal was also elected by acclamation to represent Class A schools on the Louisiana executive committee for the ninth straight year.

B. S. Walker of Sulphur was voted to the presidency for the first time, replacing J. S. Guglielmo of Lutcher who died recently. Named to his 39th term as secretary-treasurer was Grover C. Koffman, retired principal of Byrd High in Shreveport.

COACH IS CALIFORNIA HERO — A happy coach Pet Newell is hoisted to shoulders of members of the California Bears basketball team after they won a close 71-70 decision over West Virginia Saturday night to become NCAA tournament champions. (AP Wirephoto)

SEBRING WINNER

Hill U.S. Hope For Auto Title

BY BEN FUNK

SEBRING, Fla. (AP) — America's dream of producing a world automobile road racing champion could come true this year. The man who may at last bring the title to this country is Phil Hill of Santa Monica, Calif.

The 31-year-old Hill proved again Saturday, when he teamed with Oliver Gendebien of Belgium to win the 12-hour Sebring sports car endurance race, that he can match nerves and ability with any European and come out on top.

Hill and Gendebien drove one Italian Ferrari to a mechanical breakdown, then switched to another and sped on to finish first by five miles after traveling 977.6 miles over a hazardous, rain-swept course.

Jean Behra of France, one of Europe's best road racers, and Cliff Allison of England made a desperate effort in another Ferrari to overtake the leading car but couldn't cut down its margin.

Hill is the only American in serious contention for the world title vacated by the recent death of Mike Hawthorn of England. Hawthorn won the 1958 championship following the retirement of Juan Fangio of Argentina, who had been unquestioned king of road racing for five straight years.

The Sebring race was for the sports car manufacturers. It was one of six around the world in which the factories can earn points toward the championship now firmly held by Ferrari. The next of these races will be the Targo Floria in Sicily May 24.

Drivers win points in another series of races. The first one this year will be in Monaco May 10.

Stirling Moss could be the European that Hill will have to beat to win this year's championship.

The Britons didn't have much chance to show his stuff in the Sebring race. A Lister-Jaguar in which he started the race broke down at a time when he was showing his exhaust pipe to the Ferraris.

Moss was switched to another Lister-Jag but that car hed been running so far behind he had no chance to move it into a threatening position.

Exhibition Standings

EXHIBITION BASEBALL
By The Associated Press
NATIONAL LEAGUE

	Won	Lost	Pct.	Behind
Los Angeles	8	3	.727	—
St. Louis	6	5	.545	2
Philadelphia	5	5	.500	2½
San Francisco	6	7	.462	3
Pittsburgh	6	8	.429	3½
Cincinnati	5	9	.357	4½
Chicago	4	9	.308	5
Milwaukee	3	9	.250	5½

AMERICAN LEAGUE

	Won	Lost	Pct.	Behind
Baltimore	8	3	.727	½
Boston	10	4	.714	—
Detroit	7	5	.636	1
Washington	6	5	.545	2
Cleveland	7	7	.500	2½
New York	6	7	.462	3
Kansas City	5	6	.455	3
Chicago	4	5	.444	3

MONDAY'S GAMES

Cincinnati vs. Detroit at Lakeland
Philadelphia vs. St. Louis at St. Petersburg
Los Angeles vs. Milwaukee at Bradenton
New York vs. Baltimore at Miami
Chicago (A) vs. Kansas City at Hollywood, Fla.

SUNDAY'S RESULTS

Chicago (A) 9, Cincinnati 6
Pittsburgh 9, Philadelphia 1
St. Louis 3, Los Angeles 1
Detroit 10, Milwaukee 4
San Francisco 10, Chicago (N) 7
Baltimore 6, New York 3, first game
Baltimore 4, New York 0, second game, 7 innings
Kansas City 11, Washington 1, 8 innings, rain

Chicago (N)	010 020 031— 7	10 0
San Francisco	205 101 10x—10	8 6

Phillips, Drott (4), Buzhardt (8) and Neeman; McCormick, Funk (8), Zanni (9) and Schmidt, Stieglitz (8). W—McCormick. L—Phillips.
Home runs—San Francisco, Alou 2, rodgers. Chicago, Bellino.

New York	020 001 000—3	9 1
Baltimore	211 000 20x—6	10 0

Ford, Maas (5), and Berra, Howard (6); Walker, Fisher (7), and Triandos. W—Walker. L—Ford.
Home runs—New York, Skowron, Berra. Baltimore, Triandos, Burke.

Boston	102 000 020—5	10 4
Cleveland	112 020 10x—7	11 4

Baumann, Sisler (5) and Sullivan; Bell, Garcia (6), Thomas (7) and Nixon. W—Bell. L—Baumann.
Home run—Boston, Green.

Los Angeles	000 100 000—1	7 2
St. Louis	020 100 00x—3	3 1

Snyder, Kopp (5), and Roseboro, Pignatano (5); Nunn, Gibson (2), Paine (7), Grissom (8), and H. Smith. W—Gibson. L—Snyder.

Chicago (A)	304 000 002—9	11 0
Cincinnati	000 002 031—6	10 2

Pierce, Dufour (9) and Romano; O'Toole, Lawrence (5), Moore (6) and Bailey. W—Pierce. L—O'Toole.
Home run—Cincinnati, Robinson.

Detroit	302 400 010—10	8 0
Milwaukee	000 001 120— 4	9 2

Burnside, Jay (8) and Berberet; Willey, Nelson (3), Hartman (5), McMhaon (8) and Rice. W—Burnside. L—Willey.
Home run—Milwaukee, Aaron.

Washington	010 000 00— 1	3 2
Kansas City	001 204 22—11	12 0

(8 innings, rain)
Clevenger, Oliva (7), and Porter; Coleman, Houtteman (8) and House. W—Coleman. L—Clevenger.
Home runs—Kansas City, Maris Harley, Smith (2).

Pittsburgh	000 000 603—9	8 1
Philadelphia	000 100 000—1	5 1

Haddix, Gross (8) and Hall, Westerfeld (6); Simmons, Semproch (3), Short (8) and Lopata. W—Haddix. L—Semproch.
Home runs—Pittsburgh, Schofield.

St. Joe Hands Ramsay New 5-Year Pact

PHILADELPHIA (AP) — Jack Ramsay, basketball coach of St. Joseph's of Philadelphia, has signed a new five-year contract. He said he got a substantial increase in salary, but no figures were mentioned.

The announcement of the signing Saturday night put an end to rumors that Ramsay might go to the University of Wisconsin. He was among the leading candidates for the head coaching job there.

The long term contract takes the place of the single year agreement he had had in his four years as St. Joseph's coach.

"The rise in salary, of course, was the major factor in making me forget about the Wisconsin offer," he said. "That offer was a good one but not so good as to make the move worthwhile under the terms of my new contract here."

At St. Joseph's, Ramsay has compiled a record of 80 victories against 27 defeats.

Scores In Egypt

ALEXANDRIA, Egypt (AP) — Giuseppe Merlo of Italy Sunday won the men's singles title in the Alexandria International Tennis Tournament, defeating fellow countryman Nicola Pietrangeli 4-6, 6-4, 7-5, 6-3.

Baseball League Plans Advancing

Amateur baseball in North Louisiana and South Arkansas received a boost here yesterday afternoon with a meeting of representatives from six towns planning to enter the proposed league.

A number of baseball supporters on hand presented ideas toward the organization of the loop, tentatively scheduled to open May 15. A 28-game schedule has been proposed, with games to be played on Friday nights and Sunday afternoons.

Leonard Pratt, Bastrop businessman who originated the amateur league idea, showed the group telegrams from prominent major league ball players endorsing the formation of an amateur circuit and stressing the importance of such a move.

At yesterday's meeting, boosters from five of the six towns represented declared their cities ready to successfully back a team. They were Monroe, Delhi, Oak Grove, Crossett, Ark., and Bastrop. West Monroe had one supporter present and plans are being made to form an entry.

Speaking in support of a Monroe club were Caul Adler, local businessman, Buddy Blair, former Philadelphia A's player, and Frank "Stump" Eddington, an ex-Pittsburgh Pirate.

Blair emphasized the importance of organizing as soon as possible in order to be able to open on the May 15 date.

Eddington, a well known batting coach, pointed out the value of a league for boys over 18 years of age. He explained the importance of providing coaching aid between the high school and professional ranks.

Backers of each town slated to enter are expected to elect eight directors, one of which will be president, for their club within the next two weeks. Another meeting will then be held in another town to definitely establish the league.

Mayor Roy Snider and Lester Burks of Delhi, Frank Rawls of Crossett, Ralph Moore of Oak Grove and Carl Livingston and Glenn Daniels of Bastrop radio stations reported optimistically on the progress toward the formation of the circuit in their town.

Season tickets for the strictly amateur circuit are expected to sell for $2.00, pending approval by the directors of each team. The season tickets may be used for all games in any league park.

The group was read letters from Congressman Otto Passman and Taylor Spink, publisher of the Sporting News baseball paper, commending them for their work on the proposed league.

Gordon Cummings
INSURANCE AGENCY
ANNOUNCES THE REMOVAL
OF THEIR OFFICES
TO
602 NORTH 3RD STREET
DIAL FA 2-3118

SPORTS

Basketball

Saturday's Basketball Results
By The Associated Press
TOURNAMENTS
NCAA
Championship
California 71, West Virginia 70
Third Place
Cincinnati 98, Louisville 85
NIT
Championship
St. John's, N.Y. 76, Bradley 71, overtime
Third Place
New York University 71, Providence 57
National AAU
Championship
Wichita 105, Bartlesville, Okla. 83
Third Place
U.S. Army All-Stars 102, San Francisco Olympic Club 79
National JC
Championship
Weber, Utah 57, Bethany Lutheran, Minn. 47
Third Place
Henry Ford, Mich. 91, Cameron, Okla. 69
National Women's Amateur
Championship
South Bend Rockettes 49, St. Louis Ganninger's 31
Sunday's NBA Playoffs
By The Associated Press
Best-of-7 Finals
EASTERN DIVISION
Boston 133, Syracuse 111, Boston leads, 2-1
WESTERN DIVISION
Minneapolis 106, St. Louis 98, series tied,

Girls Feature Mat Program Here Tonight

Female wrestlers return to the local ring for the first time in several weeks to add color and unpredictable action to a three match, double main event card at the B&B Arena tonight.

Golden-haired Judy Grable, a young lass who prefers to wrestle barefooted, tangles with newcomer Pat Lydia, and Charley Laye meets Bill Strong in the other half of the main bill.

Jerry Miller, after a popular debut here last week, faces Gentleman George Curtis in a special 20-minute preliminary with one fall to win.

Miss Grable, familar with the Louisiana mat circuit, makes good use of the drop kick and may make Miss Lydia's first appearance here a rugged one.

Caddish Charley, well versed in unmannerly ring action, gave Strong a good going over in their last two meetings here. Strong ended up outside the ring both times, but is now ready to cope with the situation.

Muscular Bill says he's up to Laye's tricks "and I'll be on the lookout when we get in the ring this time."

Both main event matches will have hour limits with two falls to win.

Frenchie's, Farmerville Win Tourney

CALHOUN, La. (Special)—City Drug of Farmerville blasted the Eros All-Stars, 122-106, in the men's division and Frenchies girls dumped Northeast, 44-37, to take first place honors in the Calhoun Independent basketball tournament here Saturday night.

L. V. Norris jammed in 48 points to lead the high-scoring City Drug quint. Chester Coker hooped 30, Jerry Lovett 23 and Wayne Thrash 19. High for the losers was L. J. Fontenot with 41 counters. Crawford Vines followed with 23 and Jimmy Moore contributed 16.

Dinkie McGough had 23 points and Katherine Tucker 20 to account for all but one of Frenchies' markers. Glenda Bennett put in 18 points for Northeast.

Semi-final games saw City Drug thump Eodewood Baptist, 92-77, and the Eros All Stars defeat Esso Crumbz, 58-57. Coaker paced City Drug with 40 points and Mickey Kitchens tallied 38 for Esso.

A two-pointer by Jimmy White as the buzzer sounded gave the All-Stars the win over Esso. Fontenot sparked the winning attack with 23 points and J. W. Mercer counted 31 for the Crumbz.

Sportsmanship trophies went to Patsy Jarrett of Northeast and Carey Staples of McMoy's Water Well.

WAVE, SHOUT, DIRTY LOOK

California Makes Defense Pay With NCAA Cage Title

By JOHN G. DIETRICH
United Press International

LOUISVILLE, Ky. (UPI)—Defensive basketball, especially as played on the West Coast, took on new prestigate today as California's ball-hugging Bears carried home the national collegiate title, won in a 71-70 thriller over West Virginia in the NCAA finals here Saturday night.

The defensive side of the collegiate game has been making a slow comeback in the past two seasons from the days when most teams were content to have their defense described as "a wave, a shout and a dirty look."

The scoring average per game has sloughed off 10 points since it reached a high of 146.5 (both teams) in 1956 and 1957, and with the new limitations placed on the dribbler this season, California slow-gaited to the national title by holding its opponents to just over 50 points per game.

Even though West Virginia, with Jerry West alone getting 28, rolled up the season's highest total allowed by the Bears, it still was California's error-free, deliberate attack and clinging man-for-man defense that proved superior to the Mountaineer's style of run and shoot in the showdown.

SCHAUS PRAISES NEWELL

West Virginia coach Fred Schaus in defeat gave all the credit to his coaching rival Pete Newell for "coming up with the best defensive club we've seen all season."

It took the Bears 10 minutes to set those defenses in the title game as West Virginia streaked to 23-13 lead in the first nine minutes. But the Bears doggedly played the game they knew best, and held the Mountaineers to a single field goal for the rest of the half.

That gave California the 39-33 halftime lead, and when West collected a fourth personal foul early in the second half, the issue was sealed, even if West Virginia did refuse to concede it.

Trailing 69-64 with two minutes to go, West Virginia came within a point of tying it up when Buck Bolyard sank two free throws and West got a basket on a goal-tending call.

But the Bears played it cool, worked the ball around West Virginia's zone defense until they got it in to 6-10 center Darrall Imhoff, who missed his hook shot but tapped in the rebound for the game winning basket.

It was a well-earned triumph for a team that had come from the coast almost unknown, and certainly the dark horse of the tournament, to give the Pacific Coast Conference its first NCAA title since 1942.

Like Kentucky's 1958 champions California had failed to place a man on its own all-Conference team. It had no hot shooters, moderate speed and only fair rebounding strength.

But as Newell explained, "We work hard on defense, and we hold the heck out of the ball."

West Virginia's Jerry West was hailed as the individual star of the tournament. He scored 38 points against Louisville in the semi-finals and came back with 28 in the title game to tie a tournament record of 160 points for five games set by Hal Lear of Temple in 1956.

That was enough to win him 45 of the 56 votes cast for the tourney's Most Valuable Player award. He also was the only unanimous choice for the all-tournament team, being named on all 56 ballots.

Oscar Robertson of Cincinnati, who racked up 39 points as the Bearcats plastered Louisville 98-85 for third place, drew 53 votes; Imhoff 48, Don Goldstein of Louisville 34, and Denny Fitzpatrick of California 28. Others getting votes were Bob Dalton of California, Ralph Davis of Cincinnati and Bolyard.

WARREN 'IN MONEY'

Rudolph Takes Home Pro Meet

By ED TUNSTALL

GULFPORT, Miss. (AP) — Boyish-looking Mason Rudolph, an affable, towel-waving Tennessean, had a fat paycheck, a new record and the Gulf Invitational tournament title to add to his healthy list of golfing credentials today.

The 24-year-old native of Clarksville, Tenn., a member of the victorious U.S. Walker Cup team in 1957, smothered the field with a final round 68 yesterday and finished six strokes in front of his nearest pursuers. The three-under-par card over the 6,016-yard Great Southern Country Club course gave him a 72-hole total of 273, clipping one stroke off the tournament mark set by Tommy Morrow in 1955.

Some of the nation's finest home professionals who dotted the Gulf Coast field had lavish praise for Rudolph, who is never without a red and white striped towel on his golfing junkets. All agreed the husky six-footer easily would make his mark when he joins the professional tour later this year.

Veteran pros Jim Barfield of Grand Rapids, Mich., and Scudday Horner of Montgomery, Ala., were Rudolph's closest rivals at 279. The 54-year-old Barfield finished with a 69 while the 44-year-old Horner, one stroke in front of Rudolph at the start of the final round, toppled to a 75.

The $800 first place check was the best payoff for Rudolph since he joined the pay-for-play ranks. He finished first in one minor tournament and was runnerup in another but neither approached the jackpot he hit in the Gulf Coast.

The leaders:

Mason Rudolph, $800 Clarksville, Tenn.	69-66-70-68—273
Jim Barfield, $525 Grand Rapids, Mich.	67-70-73-69—279
Scudday Horner $525 Montgomery, Ala.	71-68-65-75—279
Harold Williams, $325 Tuscaloosa, Ala.	70-70-72-68—280
Buster Cupit, $325 Fort Smith, Ark.	75-72-65-68—280
John Cook, $225 Minnetonka Beach,	72-67-72-73—284
Jake Fondren, $225 Memphis, Tenn.	71-68-73-72—284
Joe Taylor, $162.50 Charleston, W. Va.	72-72-72-71—287
Honald Millet, $162.50 New Orleans	77-70-68-72—287
Dick Metz, $112.50 Fort Worth, Tex.	71-72-75-70—288
Paul Stapp, $112.50 Brighton Ala.	70-71-71-76—288
Johnny Revolta, $100 Edgewater Park, Miss.	75-69-72-74—290
Jerry Stolhand, $100 Maplewood, La.	70-72-74-74—290
Leonard Warren, $100 Bastrop, La.	72-73-72-73—290
Joe Burch, $100 Mobile, Ala.	74-72-74-70—290
x-Howell Fraser, Panama City, Fla.	71-74-75-70—290
Darwin White, Anniston, Ala.	71-72-73-75—291
x-Bill Dodson, Baton Rouge, La.	71-70-74-77—292
Lloyd Faree, Knoxville Tenn.	73-73-71-75—292
H. A. Cuehlo, Bowling Green, Ky.	73-70-71-78—292
Lee Mackey Jr., Birmingham, Ala.	71-69-77-76—293
Ralph Dillow, Auburn, Ala.	75-73-71-74—293
Gene Frase, Pine Bluff, Ark.	68-77-74-74—293
Johnny Stahl, Vicksburg, Miss.	68-75-77-73—293
x-Spec Wilson,	

x-Denotes amateur.

Dimag Shows His Old Form For Pelicans

NEW ORLEANS (UPI) — Joe Dimaggio, the old Yankee Clipper, can still swat 'em.

He proved it Saturday with a healthy swing that lifted the ball over the left field fence, a distance of 337 feet.

Dimaggio's visit to New Orleans was prompted by Mayor deLesseps S. Morrison. He asked the ex-big leaguer to come to the Crescent City to boost baseball in general and the New Orleans Pelicans in particular.

Dimaggio was first made an honorary citizen of New Orleans. Then he was asked to step up to the plate during the Pelican workout. Joe readily agreed.

It looked for awhile like he'd lost his stuff. Facing Pel southpaw Jim Kite, Dimaggio dribbled the first pitch back to the mound. The second was only slightly better. It reached the shortstop. His third swing brought a pop fly to deep short.

But on the fourth pitch, Dimaggio connected. As the ball disappeared over the fence, the more than 700 spectators leaped up to give the Yankee Clipper a tremendous ovation.

Dimaggio's appearance at the Pelican practice session was slightly less unusual than the crowd of 700-plus. That was more fans than the Pels were accustomed to drawing in a month at home.

Unofficial Mark Set By German

BERLIN (AP)—Siegfried Herrman of East Germany claimed an unofficial world record Sunday by running the 3,000 meters in 7:58.8 at an indoor track meet in East Berlin.

Adn, the East German news agency, said the time was 10.6 seconds below the previous mark st by Friedrich Jankes, also of East Germany.

No official world records are listed for indoor events. The American mark of 8:17.7 was set by Horace Ashenfelter five years ago in New York's Madison Square Garden.

GUARANTEED NEW TREADS
applied to selected sound tire casings or your tire
$10.85
6.70-15
AND RETREADABLE TIRE
Twin City Tire & Recapping Company
FA 3-8177
300 Sixth St. Monroe

Going Places with the South for 10 Great Years!
Daily Commuter Service to
NEW ORLEANS
MEMPHIS
BATON ROUGE
Fly Southern Airways
• Passengers
• Air Express
• Air Mail
• Air Freight
• Air Parcel Post
HELBROS—Precision Timepiece of Southern Airways

FROM THIS TO THIS IN 24 HOURS
We save you money—in a hurry! Let us recap your smooth-worn tires with Kelly's famous Armorubber! The job's done in just 24 hours — and you're all set for new-tire mileage at half of new-tire cost! Bring in your "smoothies" today for a new lease on life!
FREE TIRE INSPECTION
Get our expert check for tread cuts, tire breaks, other injuries or warning conditions.
Best Trade-In Deal in Town
Twin City Tire
& RECAPPING COMPANY
PHONE FA 3-8177
300 Sixth St. Monroe
KELLY Springfield TIRES
EXPERT, COURTEOUS SERVICE

Arizona Barbs Aimed At Florida Rains

HAWKS, LAKERS EVEN

Celts Hold 2-1 Edge Over Nats

By THE ASSOCIATED PRESS

The Boston Celtics held a 2-1 lead over the Syracuse Nationals in the Eastern division while the St. Louis Hawks and the Minneapolis Lakers were all tied at 1-1 in the Western division today in the National Basketball Assn. semifinal playoffs.

But the big concern around the league is the talk of possible dissension on the Nationals between Coach Paul Seymour and scoring ace Doph Schayes.

Both deny there is anything to the report, but in yesterday's 133-111 loss to Boston, Schayes sat out more than half the game.

"I took him out midway in the second period and put in Togo Palazzi because Togo is an aggressive type player who can sometimes catch fire," said Seymour.

Seymour and Schayes both said the player suffered a momentary blackout in Saturday night's 120-118 victory over the Celtics at Syracuse, Seymour added that Schayes' wife had told him Dolph is occasionally bothered by double vision.

The coach said he is sending Schayes for an examination today.

Frank Ramsey came off the Celtics bench at the start of the second period and ignited an attack that rapidly put the game out of the Nats' reach.

"At that point," said Seymour, "I saw no point in overworking Schayes."

Boston had a slim 31-27 margin when Ramsey entered the game, but by halftime it was 64-45. Schayes, despite his limited action wound up as the Nats' top scorer with 21 points.

In the Western division, the Hawks got off in front at home Saturday by downing the Lakers 124-90 but they bowed 106-98 when the series shifted to Minneapolis' St. Paul court yesterday.

For the next games the Lakers will be at St. Louis Tuesday and the Celtics at Syracuse Wednesday.

Goodwin Gets Finals Place With McIntire

PINEHURST, N.C. (AP)—Tiny JoAnne Goodwin rolled in an eight-foot birdie putt on the last hole to beat co-medalist Barbara McIntire 1-up Sunday in a tense North and South Amateur Golf Tournament semifinal match.

Miss Goodwin's opponent in Monday's 18-hole championship final will be Mrs. Ann Casey Johnstone of Mason City, Iowa, who eliminated Mrs. Joseph Nesbitt of Greenwich, Conn., 4 and 3.

Miss Goodwin, whose Haverhill, Mass. golf pro father, Harold Goodwin, was in the gallery, survived a blunder that cost her the fifth hole when she played the wrong ball from mid-fairway to the green.

Miss McIntire, from Lake Park, Fla., had sought a berth in the finals for the third year in a row. She won two years ago and last spring was runner-up.

On the short sixth the 5-3, 110-pound bay state beauty again led 1-up with a par 3, coming out of a trap nicely and sinking her putt.

The issue rode on the 18th. Each drove well and JoAnne came through with a grand 3-wood shot that put the ball seven feet from the pin. Barbar's approach was about 20 feet away. After her putt had stopped about a foot short, JoAnne delivered the winner to repeat her Helen Lee Dougherty semifinal victory over Barbara at Ft. Lauderdale, Fla., last January.

Intentionally Favored In Swift Stakes

NEW YORK (AP)—The Brookfield Farm's Intentionally, who upset First Landing in the $114,390 Belmont Futurity then captured the $168,020 Pimlico Futurity last fall, heads a list of 19 3-year-olds nominated for the $25,000-added Swift Stakes Saturday at Jamaica.

The black colt has been wintering at Columbia, S.C., and is the chief Kentucky Derby hope of Harry Isaacs of Baltimore, owner of the Brookfield Farm. He is also nominated to the other Triple Crown races, the Preakness and Belmont Stakes.

Trainer E. J. Kelly said the main objective at Jamaica for Intentionally is the $75,00-added Wood Memorial April 18, final Eastern race before the Derby at Louisville May 2. Kelly also planned to start Intentionally in the $25,000-added Gotham Stakes here April 11.

Willie Shoemaker will come here from California to ride the Brookfield colt.

Reginald N. Webster's Royal Anthem, winner of four stakes last year, also was named for the Swift. Royal Anthem also wintered in the Carolinas.

The Spring Hill Farm's Octopus, winner of the Hibiscus Stakes at Hialeah, is another nominee. Octopus defeated First Landing in a race at Hialeah in February.

Another colt who wintered in Florida but didn't race in the Elkcam Stable's Atoll, a double stakes winner in 1958. Atoll was purchased from the Four Way Ranch for a reported $100,000 during the winter. Atoll is no stranger to Jamica, having won the Remsen Stakes there last November.

Fractured Leg Puts Courtney Out Of Action

WEST PALM BEACH, Fla. (AP)—An X-ray examination Sunday showed that Clint Courtney, Washington catcher, suffered a broken bone in his right leg when Kansas City's Hal Smith slid into him at the plate in an exhibition game Saturday.

Courtney is on crutches and it is estimated that he will be out of action from a month to six weeks.

Courtney said he suffered the injury when he was struck by Smith's knee. Courtney blocked the plate on Smith, who was thrown out trying to score from second a single.

The Washington catchers in addition to Courntey are Ed FitzGerald, J. W. Porter and Steve Korchek.

Zone Cup Title To Philippines

MANILA (AP)—The Philippines clinched a victory over Malaya in the Eastern Zone Davis Cup tennis competition by winning the doubles match Sunday to take a 3-0 lead in the series.

Johnny Jose and Mike Dungo, the No. 3 and No. 4 Filipino players, defeated Moises Tay and Ong Chew Bee 6-3, 6-3, 6-3.

CLUTCH SPECIALIST

Pinch Hitting Job Goes To Philley

By JACK HAND

CLEARWATER, Fla. (AP)—"I used to say I was the world's worst pinch hitter. But when you realize it's your job, you bear down a little better."

Dave Philley, the Phils' 37-year-old pinch ace, was talking about his specialty in the clubhouse at Jack Russell Stadium. Although he still thinks he can play 100 games a year he is resigned to a life of part time work.

Many fans overlooked Philley's feat of breaking the major league record on the final day of the 1958 season by getting his eighth consecutive pinch hit. He was telling a few of the details.

"I didn't even know the record was seven until a sports writer told me I had six straight," he said. "In fact, I didn't even know I had six straight. I got the seventh in Pittsburgh, a home run off Roy Face, on the next to last day of the season. That tied Peanuts Lowrey's record.

"Needing only one to break the record, Eddie (Manager Sawyer) told me I'd get a chance on the last day. By the time I got in there, Benny Daniels, a rookie, was pitching for Pittsburgh. He wasn't getting the ball over very good but I wasn't taking any base on balls. I went after a couple of bad ones and he got me to 3 and 2. The next pitch was inside. I hit it up the first base line, just fair by about two inches.

"It was nice to get in the record book. Maybe they'll break it this year. Or maybe it will stand for 10 or 12 years. They tell me it's still alive. I hope I can add a couple before they get me out this season."

What is the trick of coming through in a pinch?

"You have to know all about the pitcher," he said. "Usually you come up when he is in a jam. You study him and know what his best pitch is. Then you go up there looking for it.

"I always leave the bench to swing. I'm not up there to take a base on balls. The worst thing is having to run after sitting there for seven or eight innings.

"The mental thing is important too. Either you do or you don't. It sounds silly but I say you have to learn to bear down and relax at the same time. You can't press because you have only one shot at it."

Although Philley is a switch hitter, he doesn't advise youngsters to try it.

"It's all right for good hitters like Mickey Mantle and Red Schoendienst who can do a great job both ways," he said. "For the average player, it's best to concentrate on the one side you can hit best."

Camps In Keys Not Expected To Move West

By CHARLES MAHER
Associated Press Sports Writer

PHOENIX, Ariz. (AP) — Ballplayers training in Florida aren't the only ones troubled by the heavy ration of rain down there. it's having an adverse effect here too. People are laughing themselves sick.

A touching example of the sympathetic manner in which the Florida weather fluke has been treated here was provided the other day by the Phoenix Gazette. The lead story in the Gazette's sports section carried this six-column headline: "Florida Awash, Major Clubs Desperate."

Beneath that was a story with a two-column heading: "Rain Worse Than '58, Moans Braves' Haney."

The Grapefruit League standings were carried under the heading "Florida Mud Ball," and under "Yesterday's Results" the Gazette noted: "Every team in the Grapefruit League yesterday was washed out once again. Checkers and parlor games played in hotel lobbies. (No checker scores available.)"

The whole thing, of course, is part of an interminable war between the Arizona and Florida Chambers of Commerce. In the present engagement, Arizona appears to have an edge. Only one game has been called off out here this spring. It was from a desert dust storm in Yuma.

But there's nothing to indicate a mass evacuation of Florida training bases — or even an exit by one team. Here are some comments from down there:

Gabe Paul, general manager of the Cincinnati Redlegs —"I've been coming to Florida since 1929 and I know the merits of Florida weather for baseball training. We are not going to be swayed by this run of unusual weather."

Bing Devine, general manager of the St. Louis Cardinals—"Year in and year out, I'll take Florida over Arizona. . . it (the rain) won't cause us to have any ill thoughts of Florida and certainly won't start us thinking of moving from St. Petersburg."

Dan Topping, co-owner of the New York Yankees — "We are perfectly satisfied with conditions in St. Petersburg and intend to stay there."

Walter O'Malley, president of the Los Angeles Dodgers—"We're not even considering a change."

There is, however, at least one manager in Florida who would rather be in Arizona. Paul Richards, whose Baltimore Orioles gave up their Arizona camp last year, said: "I prefer Arizona three to one. The only flaw in training in Arizona is the travel problem and that's why we are in Miami this year."

But General Manager Bucky Harris of the Boston Red Sox—the team that took Baltimore's place in Arizona — wouldn't commit himself when asked whether conditions here are better than in Florida. "I wouldn't want to say that," he said, adding daringly: "We might get some bad weather here sometime, too."

Pro Basketball

By The Associated Press
SUNDAY'S RESULTS
EASTERN DIVISION
Best-of-7 Finals
Boston 133, Syracuse 111, Boston leads 2-1.
WESTERN DIVISION
Best-of-7 Finals
Minneapolis 106, St. Louis 98 Series tied 1-1.

SATURDAY'S RESULTS
Syracuse 120, Boston 118
St. Louis 124, Minneapolis 90

This Week's Schedule
Tuesday, March 24
Minneapolis at St. Louis
Wednesday, March 25
Boston at Syracuse
Thursday, March 26
St. Louis at Minneapolis
Saturday, March 28
Syracuse at Boston, afternoon
Minneapolis at St. Louis
Sunday, March 29
Boston at Syracuse, afternoon if necessary
St. Louis at Minneapolis, afternoon if necessary.

Kentucky's Cox Joins All-Stars

KANSAS CITY (AP) — Johnny Cox, Kentucky All-America, and Kansas star Ron Loneski Sunday were added to the roster for the East-West basketball game to be played in Municipal Auditorium here Saturday night.

Cox will play for the East team if he accepts. Loneski will play for the West.

RUN DOWN — Gino Cimali of the St. Louis Cardinals, left, is run down by third baseman Don Gray of the Los Angeles Dodgers in yesterday's exhibition game at Lang Field in St. Petersburg Fla. Ball was flipped to Dodger catcher for putout. (AP Wirephoto)

ORIOLES MAUL YANKS

Gotay Generates Gashouse Gang Spirit For Cardinals

BY MIKE RATHET
Associated Press Sports Writer

Julio Gotay, a 19-year-old speedster with the Pepper Martin flare for daring on the basepaths, has restored the gashouse gang flavor to the St. Louis Cardinals.

The Puerto Rican youngster, a shortstop not even listed on the Cardinals spring training roster, is making quite a stir in the Red Bird training camp with his fancy footwork.

With the Cards limited to three hits by Los Angeles, it was Gotay's base-running which brought about St. Louis' 3-1 triumph over the Dodgers yesterday. He was largely responsible for the Cardinals two decisive runs in the second inning.

While Gotay was buoying Cardinal hopes, Cleveland suffered a jolt when veteran right-hander Mike (Big Bear) Garcia was struck by a line drive on the left knee and carried from the field as the Indians topped Boston 7-5.

In other games, Baltimore took a doubleheader from New York 6-3 and 4-0, Detroit clobbered Milwaukee 10-4, San Francisco defeated Chicago's Cubs 10-7, Kansas City thumped Washington 11-1, Pittsburgh beat Philadelphia 9-1 and Chicago's White Sox beat Cincinnati 9-6.

Oddly, Gotay started the Cards off by striking out, but when the ball got by the catcher, the Red Bird newcomer legged it all the way to second as Joe Cunningham scored. Then B. G. Smith tapped to the mound. Pitcher Gene Snyder bluffed Gotay back to second and threw out the batter.

But Gotay didn't return all the way. He applied the brakes, reversed his direction and streaked for third. The throw from first baseman Norm Larker trying to head him off was wild and Gotay scampered home with what proved to be the winning tally.

Garcia, attempting a comeback after undergoing an operation for a slipped disc, was clipped by Billy Consolo's liner in the seventh. The Indians won it with an 11-hit attack led by Vic Power, who had a double among his three hits.

A trio of 20-year-old Baltimore pitchers beat the world champion Yankees. Jerry Walker and Johnny Fisher combined for the first victory with home run support from Gus Triandos and Leo Burke. Young Milt Pappas, who pitched six innings, and the veteran Hec Brown notched the shutout, a seven-inning affair.

Eight walks by Carlton Willey and Gerry Nelson proved the Braves' undoing as they lost their ninth in 12 games. Harvey Kuenn led the Tigers with three hits.

Felipe Alou's two homers for the Giants and one by Andre Rodgers matched Cub blasts by Jim Marshall, Ray Bellino and Ernie Banks. Mike McCormick checked Chicago with three runs in seven innings to pick up the victory.

A pair of home runs by Hal Smith and solo clouts by Roger Maris and Kent Hadley were among 12 hits the A's blasted off Washington pitching in an eight inning game curtailed by rain.

ORVIS SIGLER

Writers Select Coach Of Gents

LAKE CHARLES, La. (Special) Orvis Sigler, who left the United States Military academy to take over the job of building Centenary into a major collegiate basketball power, turned in Louisiana's top coaching chore among smaller colleges, during the 1958-59 season.

That verdict was rendered by members of the Louisiana Sports Writers association, in balloting to select the standout performances during the cage season just past.

Sigler, whose Centenary record was 14-14 for the season, including two NCAA national tourney (small college) playoff battles, was the choice of 18 members of the sports writers association. A total of 33 ballots were cast.

Fred Hobby, coach at Grambling college, who led his Tigers to a perfect 26-0 regular-season record, was second with five votes, finishing just ahead of Beryl Shipley of the Gulf States conference, who had four.

The 35-year-old Sigler is a native of Cabool, Mo., and was graduated from Southwest Missouri State college. After several years of high school coaching in Missouri he got his first job as collegiate coach at Missouri Valley college, where he was cage boss in 1953-54.

In 1954, Sigler replaced his old boss, Bob Van Atta, ex-Southwest Missouri coach, as head man at Army. He remained at Army until he came to Centenary at the beginning of last season.

In 1957-58, his Army team won 13 games, and lost 12, and the fine Plebe team, which he had recruited, compiled a 19-2 record. Most of last year's Plebe team graduated to the Army varsity this season.

Sigler's Centenary crew started slowly this season, but gained steam as it moved along, and was rewarded with an invitation to participate in the NCAA's small-college national tournament for the second straight year.

After an opening - round victory, Centenary was eliminated by Southwest Missouri, Sigler's old school.

Rawls Claims $1,050 Purse At Columbus

COLUMBUS, Ga. (AP)—Betsy Rawls won the Columbus' Women's Open Golf Tournament Sunday with a 2-under women's par 294.

The veteran Spartanburg, S. C. professional faded slightly on the final rounds but still managed to finish four strokes ahead of Marlene Bauer Hagge of Delray Beach, Fla.

Miss Rawls picked up $1,050 in first prize money for her 72-71-76-75—294. Mrs. Hagge earned $810 with her 76-74-75-73—298.

The leaders:

Betsy Rawls, $1,050 Spartanburg, S.C.	72-71-76-75—294
Marlene Bauer Hagge, $810 Delray Beach, Fla.	76-74-75-73—298
Mickey Wright, $630 San Diego, Calif.	78-75-73-74—300
Louise Suggs, $510 Sea Island, Ga.	76-76-75-75—302
Wiffi Smith, $450 St. Clair, Mich.	75-78-75-76—304
Patty Berg, $400 St. Andrews, Ill.	75-78-77-75—305
Bonnie Randolph, $325 Naples, Fla.	76-78-73-79—306
Ruth Jessen, $325 Seattle	80-75-76-75—306
Jackie Pung, $275 Daly City, Calif.	78-74-78-78—308
Marilynn Smith, $250 Wichita, Kan.	79-75-79-76—309
Mary Lena Faulk, $212.50 Thomasville, Ga.	79-77-81-73—310
Kathy Cornelius, $212.50 Lake Worth, Fla.	79-80-77-74—310
Beverly Hanson, $175 Indio, Calif.	80-80-78-73—311
Joyce Ziske, $150 Milwaukee, Wis.	77-79-82-74—312
Fay Crocker $125 Uruguay	80-80-78-76—314
Betty Dodd, $50 San Antonio, Tex.	79-78-80-78—315
Murle MacKenzie, $50 St. Petersburg, Fla.	77-78-78-82—315
JoAnn Prentice, Birmingham, Ala.	78-79-75-84—316
Barbara Romack, Sacramento, Calif.	81-76-81-81—319
Gloria Fecht, Los Angeles, Calif.	80-78-79-84—321
Betty Jameson, San Antonio, Tex.	81-77-84-82—324
Sybil Griffin, Baton Rouge, La.	81-80-80-86—327
Gloria Armstrong, Oakland, Calif.	78-81-87-82—328
Betty Mims Danoff Dallas, Tex.	86-76-86-81—329
Betty Houran, Grand Rapids, Mich.	89-81-83-83—336
Kathy Whitworth, Jal, N.M.	81-85-87-84—337
x-Frances Rich, Bainbridge, Ga.	82-84-89-85—340
Wanda Sanches, Baton Rouge, La.	87-90-85-83—345
x-Sally Molloy, Columbus, Ga.	86-91-93-83—353

x—Denotes amateur.

GOALBY OUT FRONT

Rookie Of '58 Leads St. Pete

By WHITNEY MARTIN
Associated Press Sports Writer

ST. PETERSBURG, Fla. (AP) — The touring golf pros had a new rabbit to chase as they started the final round of the $15,000 St. Petersburg Open tournament today.

Bob Goalby, the husky and handsome youngster who was chosen "rookie of the year" for 1958 by the leading money winners on the circuit, carved out a neat three-under-par 69 at the Lakewood course yesterday for a 205 total and a one-stroke lead at the three quarter mark.

Right behind the big fellow is another big man, Cary Middlecoff of Hollywood, Fla., a very robust convalescent indeed. The erstwhile Memphis dentist, competing in his first tournament since a hernia operation last September, sank putts from all distances on the second nine yesterday to wind up with a fine 67 and a total of 206.

One stroke back of him was Pete Cooper, Lakewood, Fla., veteran who plays Florida courses as if he owned them. Cooper had a 69 to add to his earlier rounds of 68 and 70, and was very much a threat.

George Bayer, of Gleneagles, Ill., top man after 36 holes with 135, blew wide open on the incoming nine and wound up with a 77 and a 212 total, which put him in a tie for seventh place.

Wes Ellis Jr., of Aldcress, N.J., only a stroke behind Bayer after two rounds, took a 74 for his third round, to drop to five strokes off the pace. Jay Hebert of Sanford, Fla., and Tom Mahan Jr., of Danvers, Mass., tied at 137 at the half-way point, each had a 76 yesterday to remain in a tie, this time at 213.

The leaders:

Bob Goalby	70-66-69—205
Cary Middlecoff	70-69-67—206
Pete Cooper	68-70-69—207
Wes Ellis Jr.	70-66-74—210
Chick Harbert	71-68-71—210
Don Fairfield	71-71-69—211
George Bayer	66-69-77—212
Tommy Jacobs	70-71-71—212
Art Wall Jr.	68-74-70—2'2
Doug Ford	71-70-71—213
Jay Hebert	68-69-76—213
Tom Mahan Jr.	66-71-76—213
Dick Mayer	69-71-73—213
Arnold Palmer	69-72-72—213
Mike Dietz	67-73-74—214
Fred Wampler	72-70-72—214
Dave Ragan	71-70-73—214
Dick Knight	69-71-74—214
Frank Stranahan	72-73-69—214
Gene Littler	72-70-72—214
Fred Hawkins	70-73-72—215
Bob Crow	71-69-75—215
Jim Stamps	72-71-72—215
Tommy Bolt	72-69-74—215
Al Balding	68-74-73—215
Bill Casper Jr.	72-71-72—215
Bob Rosburg	69-72-75—216
Tommy Strafaci	72-71-73—216
Sam Urzetta	71-71-74—216
Tommy Veech	71-74-71—216

Coaches Tag Robertson Top College Cager

MINNEAPOLIS, Minn. (Special) — The nation's basketball coaches have voted Oscar Robertson of Cincinnati the distinction of being the top college basketball player in the land.

Robertson received 2,716 points to lead the poll of 443 members of the National Basketball Coaches Association who, upon completion of the NCAA championships Saturday, have announced their official All - American team. The selection was sponsored by the Wheaties Sports Federation.

The Federation is a national organization formed by General Mills to stimulate athletics. Olympic pole vaulting champion Bob Richards is its director.

Bob Boozer of Kansas State received 2,151 points in the poll to rank as the second best basketball player in collegiate circles. The first team is rounded out by Johnny Cox of Kentucky (1,932) points) and Jerry West of West Virginia (1,292) points). Robertson and Boozer are holdovers from the 1958 team.

Named to the second team are Don Hennon of Pittsburgh, Johnny Green of Michigan State, Tom Hawkins of Notre Dame, John Richter of North Carolina State and Alan Seiden of St. John's.

FIGHT RESULTS

WEEKEND FIGHTS

By The Associated Press

HOLLYWOOD, Calif.—Bob Albright 216, Los Angeles, knocked out Buddy Turman, 179, Dallas, 2.

New Hope for Overloaded Hearts

● A new, non-toxic drug—Diuril—is "one of the major medical discoveries of recent years." Read in April Reader's Digest how it relieves edema (excess water in tissues which overburdens hearts); lessens hypertension; may relieve premenstrual headaches. Cost? Only 18 to 25¢ per day! New hope for health in April Reader's Digest—on sale at any newsstand today!

WRESTLING TONIGHT
B & B ARENA—312 Walnut St.
Phone FA 2-3619
DOUBLE MAIN EVENT
GIRLS WRESTLING. Judy Grable vs Pat Lyda.
Bill Strong vs Charlie Laye.
Special — George Curtis vs Jerry Miller.
POPULAR PRICES
August Baumgartner, promoter

PACKAGE BEER
NOW FOR SALE
PARDUE'S
BAIT STAND
604 Jonesboro Rd.

CASH? Just say the word!
You're always welcome at BENEFICIAL
The home of BILL CLEAN-UP LOANS
Pay off your piled-up bills now with a BENEFICIAL Bill Clean-Up Loan! Then, make only one monthly payment instead of several . . . and have more cash left over each month! Remember: it's just like 1-2-3 to call up . . . come in . . . and pick up your loan at BENEFICIAL! Phone today!
Loans $25 to $1500 or more
Loans over $300 life-insured at no extra cost
Room 213, 2nd Floor
BERNHARDT BLDG., OVER WALGREENS DRUG STORE
Cor. DeSiard & Second Streets, Monroe
Phone: 2-0565 • Ask for the YES MANager
OPEN EVENINGS BY APPOINTMENT — PHONE FOR HOURS
© 1959. BENEFICIAL FINANCE CO.
BENEFICIAL FINANCE CO. BENEFICIAL FINANCE SYSTEM LOANS

WHILE THEY LAST!
FREE
PLASTIC AUTO LITTER BAG
WITH EACH: WASH, OIL CHANGE
AND LUBRICATION
Texaco Service Center
North 3rd & Pine St.—MONROE

STOP ...LY?
Do your brakes grab . . . pull left or right?
Does your car wander, sway or weave?
These conditions are dangerous.
Don't Take Chances . . . Get the
Firestone
BRAKE & FRONT END SPECIAL
1. Adjust Brakes
2. Add necessary Brake Fluid
3. Repack Front Wheel Bearings
4. Balance Both Front Wheels
5. Re-align Front End
ALL THIS FOR ONLY 9.95
Easy Terms
Compare at $15 to $19 elsewhere
Firestone STORES
301 N. THIRD MONROE FA 2-7196

EASTER PREVIEW — Take a look at the variety of hats the ladies wore Palm Sunday to attend services at St. Patrick's Cathedral on Fifth Avenue. From left (top) are Cathleen Denneen of Yonkers, N. Y., wearing velvet flower cloth hat, and Alberta MacDonald, model from Erie, Pa., with floral perroque with white organza petals topped by a white rose. From left (bottom) are Doris Powell, of Pittston, Pa., wearing light blue felt hat and holding a black fox muff, and Louise McMann, actress from Hazelton, Pa., with white straw hat featuring red cloth roses. (AP Wirephoto)

TELEVISION NOTES

Bernstein Closes Excellent Season

By WILLIAM EWALD

NEW YORK (UPI) — Leonard Bernstein sealed shut his CBS-TV season Sunday with another enormously attractive lecture-concert.

At this juncture, there's not much more that can be said about Bernstein the TV performer. He has been accoladed, huzzaed, hurrahed, commended, lauded, panegyrized, eulogized, bouqueted and, I assume, even kudoed, whatever that is.

However, I think perhaps one more point might be set down and it is this: That the so-called "intellectual" programs of Sunday afternoon — and how little real intellectual stimulation there is in almost all of them — drive viewers away from their sets. The most important thing about the TV Bernstein is that he not only boils the brain a little, he also entertains.

Sunday, Bernstein, tackling humor in music, threaded his way through strands of Beethoven, Mozart, Stravinsky, Shostakovich and Milhaud, winding up with a complete rendition of Richard Strauss' "Till Eulenspiegel."

It was the sort of program that in lesser hands might have resulted in a heavy galumph of a show or worse still, an icky-poo cute one. But Bernstein avoided both entrapments.

He is a performer of wit and charm who strikes sparks out of his material. There is a good deal of the hambone in Bernstein, but it is happy hambone. As a result, his TV manufactures are as invigorating as a tankful of fresh air in a medium self-entombed in carbon dioxide.

There is some indication that Bernstein and the New York Philharmonic will return to TV next season — One of the shows he is reported to be plotting is a study on the musical prodigy. I hope he does return. TV needs his oxygen badly.

Short Shots:: Almost every issue of the NBC-TV Steve Allen show has at least one small diamond and Sunday night's was Frank Gorshin's impression of Rod Steiger — A really brilliant piece of mimicry. The NBC-TV Dinah Shore show was, as usual, tastefully mounted, but it didn't have much juice. I caught the last half of the NBC-TV Kaleidoscope treatment of wire tapping, "The Big Ear," and it was a properly fascinating and frightening document.

The Channel Swim: ABC-TV will launch a new daytime entry, the Buddy Deane show, to replace Play Your Hunch and the Peter Lind Hayes show which get the ax on April 10. The Buddy Deane show is an audience participation dancing program which has proved popular in Baltimore.

An English comic, Dave King, will replace NBC-TV's Milton Berle on May 20 for the rest of the summer — King will be introduced to American viewers on the NBC-TV Perry Como show April 4.

ABC-TV will present a 60-minute study of congressional investigations, the investigators and the law, on April 20. Armstrong Circle Theater, "The Innocent Killer," an April 1 drama about a small pox epidemic.

Kurt Kasznar, hired for the title role in CBS-TV's upcoming series about the fat detective, Nero Wolfe, partly because he weighed 280 pounds, recently dropped 70 pounds and will now have to be padded around his house, faced with the tough competition of NBC-TV's Academy Awards show on April 6, has decided to throw in the towel and slot a repeat show, "The Time Element," with William Bendix.

MAKES CALL

TOKYO (AP) — Touring President Rajendra Prasad of India called on President Ho Chi Minh of Communist North Viet Nam in Hanoi Sunday, the new China News Agency reported. The Indian president went to Hanoi from Saigon, capital of South Viet Nam.

CHOOSE Your Bilt-in Electric Range from THERMADOR'S

GREATEST SELECTION OF SIZES
GREATEST SELECTION OF FEATURES

- ★ 12 cooking tops with 2, 3, 4 or 6 surface units, optional griddle or Duo-Cook
- ★ New large Masterpiece oven
- ★ Standard size automatic and secondary ovens
- ★ Versatile warming drawer ★ 7-heat switches
- ★ Gleaming lifetime stainless steel; special porcelain enamel models in 8 decorator colors!

Come in today and find out how easy it is for you to own a THERMADOR Bilt-in Electric Range ... the Original and the Finest!

COLLINS ELECTRIC CO.
DISTRIBUTOR
See Your Builder or Electrical Contractor
413 OLIVE ST. DIAL FA 5-2307

MOVIE MEMOS

Well, What Can Children See?

By BOB THOMAS

HOLLYWOOD (AP) — George Baldwin had been working hard in the hula-hoop factory — some say too hard.

He felt it himself. He realized he had neglected his family as he spent long hours over the production line. Now, with the craze dying and the plant retooling for whirley plates, he would make amends.

"I know" he exclaimed as he drove his Whippet home on the freeway. "I'll take the whole family to a movie What fun when the folks used to take us to the Gem as youngsters! Oh, that Anita Page!"

At home, George Baldwin patted the heads of Maxine, 7, Patty, 9, and Laverne, 11, and kissed his wife, Nancy. That was surprise enough. Then he sprang the topper: "Let's all go to a movie tonight."

Mrs. Baldwin's face darkened and she ordered the daughters to go to their room. This puzzled her husband. "Don't you want to go to a movie?" he asked.

"I'd do anything to get out of this cotton-picking house," she retorted. "But we can't discuss movies in front of the children."

"Ridiculous! Why not?"

"You've been circulating with that hula-hoop crowd so much you don't know what's going on. I know. I've been reading the movie reviews. Now just what picture would you like to take the children to?"

"I thought we might see some of those that are up for Academy Awards. How about 'Cat on a Hot Tin Roof'. I like animal movies."

"Are you daft? The cat is Maggie and she spends the picture trying to get her husband to act like a husband instead of pining for an old teammate."

"How about 'I Want to Live'? That sounds inspirational."

"About a girl whose hobbies are crime and men?"

"Then how about 'Some Came Running'? I hear Shirley MacLaine is wonderful . . ."

"As a floozy. Nothing but drinking and carousing."

"Surely 'Separate Tables' is okay. Such a nice cast. David Niven . . ."

"Plays an old fraud who molests ladies in theaters."

"H'mmm, I don't suppose 'The Defiant ones'—"

"No. Not the kind of language we would want the children to hear. And there's a bedroom scene."

"I've got it! 'Gigi'! That should be a gay one."

"It's gay, all right. About a girl from a long line of unwed mothers who is trained to be a French mistress. How do we explain all that to our daughters?"

"I don't know, I just don't know," said George Baldwin, his visions of togetherness shattering before him. "I guess I'll just stay home and watch TV. I see they're showing 'The Cohens and the Kellys in the Argentine.'"

Burke Sees Possibility Of Limited Wars

WASHINGTON (AP)—Adm. Arleigh Burke said Sunday he doesn't believe anybody knows whether a summit meeting this summer would ease East-West tensions. It depends, he said, on whether Soviet Premier Nikita Khrushchev wants them eased.

Burke, the chief of naval Operations, made the comment in an ABC-TV interview—"College News Conference"—in which he repeated his belief the Soviet Union won't dare take a chance on starting all-out nuclear war.

"I think Khrushchev and all of the Russian people who have knowledge, who are in a position of responsibility, realize that if Russia starts a war she shall be detroyed and there is no way she can avoid destruction," he said.

However, Burke said, this increases the possibility of limited wars, similar to those in the past.

Asserting the United States has an agreement to use atomic weapons against any aggressor who attacks a member of the North Atlantic Treaty Organization, Burke said it's doubtful the Soviet Union will make such an attack.

Burke said an attack on a NATO nation could not be a limited war and "for that reason I don't think they will launch an attack against a NATO nation." He said whether tensions continue or whether there is fighting over Berlin is entirely up to Khrushchev.

For Americans, Burke said, "it's a question of stamina, a question of willpower, a question of whether we retreat."

He added that in the face of such American principles, Khrushchev shouldn't try too much blackmail with threats.

Burke said U.S. forces in Europe are adequate now to deal with the Berlin crisis. But if the tension increases and it looks like the Soviet Union is going to start a war, he said, "then we will have to increase the readiness of our forces."

Cuban Police May Isolate Some Inmates

HAVANA (AP)—Cuban authorities talked today of isolating political prisoners following a riot in Havana's Castillo del Principe prison.

Interior Minister Luis Orlando Rodriguez accused remnants of the Batista regime held on war crimes charges of instigating the riot Saturday night. The minister said the Batistans were trying to get Warden Isaac Noche Fernandez fired.

Prison sources said the riot developed from a demonstration charging bad food and ill treatment. Rodriguez claimed only about 100 of the 2,000 inmates participated. Guards quieted them by firing in the air after they had set mattresses and some prison records afire. Nobody was reported hurt.

Officials of the auditor general's office meanwhile discussed ways to hasten the war crimes trials. The unofficial total executed to date is 446.

From his exile headquarters at Ciudad Trujillo, in the Dominican Republic, ex-President Fulgencio Batista said he learned a week before he fled Jan. 1 that certain of his military officials had agreed to surrender the east Cuban city of Santiago, part of Oriente province and military territory in Las Villas province to rebel leader Fidel Castro.

Batista said details of this would be incorporated into an account he is writing to explain his downfall.

HEAVENLY AIRLIFT

NEW ORLEANS (UPI) — The Holy Name Society's annual convention here next fall is taking no chances on any of the 25,000 delegates returning home late.

Officials planned to march delegates from the most distant cities at the head of the final parade. A "heavenly airlift" will speed home the early ranks of marchers by hundreds of specially scheduled planes.

Bastrop Banker Dies, Funeral Services Held

BASTROP (Special) — Funeral services were conducted at 3 p.m. Monday for Harry William Homer, 63-year-old Bastrop banker and businessman, who died Saturday after three week's hospitalization.

Last rites were said at the First Presbyterian Church with the Rev. Bob Newcomb officiating. Interment followed in the Memorial Park Cemetery under the direction of Blackwell - Golden Funeral Home.

He operated dealerships for the Firestone Rubber Company here and in Oak Grove and had been on the board of directors of the Morehouse Bank since it organized about six years ago in Bastrop.

Before coming to Bastrop 18 years ago, Mr. Homer had lived at Clarks in Caldwell Parish.

His widow is his only immediate survivor.

Serving as pallbearers were Leroy Martin, James McCormick, C. M. Pate, Robin Carpenter, C. L. Pippin, Hubert Holder, Ned Thomas, and Jim Miller.

The Morehouse Bank's board of directors served as honorary pallbearers.

$3.50 Condensed Book: The Inner Secret of Health!

● This doctor, an authority on *preventive* medicine, believes we can "understand and control" the forces which produce much illness. How? In this helpful book, condensed in April Reader's Digest, he tells of patients who have *consciously* strengthened their will to live . . . channeled their emotions into healthy living! Get April Reader's Digest—only 35¢.

This is not an offering of these shares for sale, or an offer to buy, or a solicitation of an offer to buy, any of such shares. Such offering is made by prospectus only to bona fide residents of the State of Louisiana.

25,000 SHARES
Louisiana Gas Transmission Corporation
COMMON STOCK
($10 Par Value)
Price $10 Per Share
First Public Offering

LOYD FERRINGTON
3907 SPURGEON DRIVE MONROE, LA. FA 5-4275

Bright and new for Spring!

our best bargain in years . . .
GOODYEAR 3-T WHITE SIDEWALLS
priced lower than many blackwalls of less quality
$15.95

Fits most pre-1957 models of Plymouth, Ford, Chevrolet, Hudson, Nash, Studebaker

Size 7.10x15 fits most pre-1957 models of Buick, Nash, Olds, Mercury, Pontiac, Hudson $17.95*

Size 7.60x15 fits many recent models of Chrysler, DeSoto, Buick, Olds, Hudson, Mercury, Packard $19.95*

*Tube-type plus tax and recappable tire

IMPORTANT NEWS FOR IMPORTED CAR OWNERS!
we have a complete stock of
GOODYEAR TIRES FOR IMPORTED CARS
at right prices right now!

Perk up the family car for spring with this clean, bright whitewall that takes luxury out of the high price bracket. Full, 3-T Triple-Tempered cord construction for greater body strength. Full action traction from Goodyear's exclusive Stop-Notch tread. Get this new Goodyear White —it's priced right for *your* car right now!

Your old tires may make the Down Payment!

MORE PEOPLE RIDE ON GOODYEAR TIRES THAN ON ANY OTHER KIND!

★ HEADQUARTERS FOR TIRES FOR FOREIGN and SPORTS CAR MAKES ★

Scott Truck & Tractor 720 DeSiard, Monroe, La.	Scott Truck & Tractor Delhi, La.	Scott Truck & Tractor Rayville, La.
Brown-Rivers-Scogin, Inc. 1201 Louisville Ave.	Easy Pay Tire Store Bastrop, La.	Preaus Motor Company Farmerville, La.
White's Tire Co. Lake Providence, La.	Monroe Tire Exchange 2008 DeSiard, Monroe, La.	Quality Oil & Tire Co. Winnsboro, La.

GOODYEAR

GOODYEAR SERVICE STORE

—DIAL—
FA 3-1315
FA 3-3452

1514 LOUISVILLE
—PLENTY FREE PARKING ALWAYS—

Store Hours: 8:00 A.M. to 6:00 P.M.

By, For and About WOMEN

MRS. D. W. NELSON and daughter, Sally, with Mr. Nelson are visiting Mrs. Nelson's parents, Mr. and Mrs. John T. Williams on North 7th Street in West Monroe. They are from Monongahela, Pennsylvania, and will be in the Twin Cities for the rest of the month.

Banquet Closes Silver Anniversary Convention

The Silver Anniversary Convention of Epsilon State of Delta Kappa Gamma, international society for women educators, closed Saturday night, March 21, with a Presidents' and Founders' Banquet held on the roof of the Virginia Hotel. Eta and Alpha Nu Chapters served as hostesses for the event.

Miss Lessie Moore, state president who presided over the banquet, introduced the speaker, Miss Margaret Boyd. Miss Boyd, of Steubenville, Ohio, is past international president of the Delta Kappa Gamma Society. Her address was entitled "Educational Perspectives."

Special music was presented by the String Tro of Northeast State College and consisted of Mr. Fominaya, Miss Stanhope, and Mrs. Martin.

The founders and the past state presidents of Epsilon, the Louisiana state chapter, were given special recognition and honor. The founders are Dr. Grace Agate, Dr. May Allen, Dr. Sarah Clapp, Mrs. Conway, Miss Ellen Lenoir, and Miss Catherine Winters. The past state presidents are Dr. Grace Agate, Dr. May Allen, Miss Dorothy Vickers, Miss McCook, Miss Mary Thornton, Mrs. Florence Amy, Miss Alma Levins, and Miss Beatrice Davis.

The new officers for 1959-1961 installed at the banquet were as follows: Miss Dorothy Nickey, Mansfield, Mu Chapter, president; Miss Jane Dutsch, Madisonville, Rho chapter, first vice-president; Mrs. Lorene Stracener, De Ridder, Sigma chapter, second vise - president; Mrs. Lela Crawford, New Orleans, Alpha Delta Chapter, recording secretary; Miss Mary Gallaspy, Pelican, Mu Chapter, corresponding secretary; and Dr. Eleanor Cawthon, Theta Chapter, Ruston, parliamentarian.

The presidents' procession, with each president of 38 state chapters holding a lighted candle, was most impressive. The decorations carried out the convention theme "Our Silver Anniversary."

Earlier in the day in celebration of the group's twenty-fifth anniversary, the birthday luncheon was held on the roof of the hotel. Beautifully decorated tables carried out the theme of the convention. Dominating the table was a large birthday cake, in honor of Epsilon's twenty-fifth birthday. The table decorations carried out the Easter motif, and at each place was a souvenir match box, hand painted in blue and decorated with the silver letters D. K .G. and the red rose of the society.

Honored at this gathering were the state officers, president, Miss Lessie Moore, Pineville; first vice - president, Miss Elizabeth Vial, New Orleans; second vice-president, Mrs. Mercedes Pertuit, Houma; corresponding secretary, Mrs. Flora Lievens; recording secretary, Miss Dorothy Nickey, Pelican; parliamentarian, Dr. Francine Merritt, Baton Rouge; treasurer, Miss Eleanor Blatterman, Shreveport.

Miss Mabel Lann presided at the luncheon, at which the white elephant gifts devoted to scholarships were presented by the individual chapters to the scholarship fund. Miss Eleanor Blatterman presented special citations to the 27 chapter treasurers who had served five years or more. Miss Harriett Boyle of Eta chapter was so honored. The music was furnished by a group of outstanding singers from Louisiana Tech, who sang Louisiana folk songs.

The decoration committee for the luncheon and banquet were Mrs. Eula Pearl Montgomery, Miss Juanita Porter, Mrs. Alvina Duncan, Mrs. Bertie Mae Mulhern, Mrs. Dora Mae Shultz, Mrs. A. L. Tatum, Miss Betty Oxford, Mrs. Louise E. Brown.

The convention opened at 8:00 in the morning of March 21 with registration of delegates at the Virginia Hotel. The executive board went into session at 8:1 , and the other members enjoyed a coffee hour at which the Alpha Nu chapter entertained, with Mrs. Ida Lee King Wilbert acting as chairman. At 10:30 the conference officially opened, with Miss Lessie Moore, state president, presiding. Miss Lucille Hammons gave the invocation after which Mrs. Louise Alton led the assembly in the singing of the Delta Kappa Gamma song. Miss Mabel Lann, president of Eta chapter, welcomed the guests to Monroe on behalf of Eta and Alpha Nu chapters. Miss Mercedes Pertuit made a most gracious response to this welcome. The state executive secretary, Miss Mary Thornton, called the roll of the chapters, after which the minutes of the 1958 convention were read. The president, the executive secretary, Miss Mary Thornton, and the treasurer, Miss Eleanor Blatterman, made their annual reports. Recommendations from the executive board were presented to the society and the morning session adjourned. The afternoon session began with a short memorial service conducted by Miss Alma Burke of Ruston. The rest of the afternoon session was devoted to committee reports and the election of officers for the year 1959-1961.

Other committees consisted of the following: special services —Miss Hazel Mitchell, Miss Kathryn Doucier, Mrs. Lucille Wilkins; publicity — Miss Frances Flanders; music — Miss Elaine Canady; finance — Miss Frances Wilson; places of meeting — Miss Sallie Humble and Mrs. Marguerite Vincent; breakfast arrangements — Mrs. Gladys Ward, Miss Ruth Simmons. coffee — Mrs. Ida Lee King Wilbert; hostess committee chairman — Miss Gladys Latham, Mrs. Stella Reid, Mrs. Evelyn Barnes, and Mrs. Frances Hammond.

Wiener Roast And Pajama Party Given

Mrs. R. A. Sanders of Transylvania gave a wiener roast and pajama party for her daughter, Lanelle Sanders and some of her classmates on Tuesday night.

Guests included Genella Green, Gracie Linda, Wanda Rushing, Marianne Miles, Dawn Murray, Sandra Fisher, Cathey Thompson, Faye Merle and Sherry Lynn Sanders.

Luncheon For Six At Bayou DeSiard Club

Mrs. Ivy Faulk chose St. Patrick's Day for the luncheon which she gave at the Bayou DeSiard Country Club. The table setting, entirely in green, had for its centerpiece a spring bouquet of flowering almond, crab apple and blush pink camellias.

The guests attending were Miss Emy-Lou Biedenharn, Mrs. Briscoe Trousdale, Mrs. Charles Bird, Mrs. W. P. Yerger and Mrs. John C. Burgess.

Thrifty Club Meets With Ms. K. D. Lee

The March meeting of the Thrifty Homemakers' Club was held in the home of Mrs. K. D. Lee. The president, Mrs. L. E. Douthit, called the meeting to order and led the members in the Club Collect and the Pledge of Allegiance. Everyone sang, "America the Beautiful" and "The Easter Parade" led by Mrs. K. D. Le song leader. Mrs Jesse Webb Secretary, read the minutes of the last meeting and called the roll.

After a short business session the program was turned over to the vice-president, Mrs. Nolan Cupit, who read a poem, then called on the leaders for these reports: Nutrition and Food Preparation by Mrs. L. E. Douthit; Family Life, "The Child Six to Twelve", by Mrs. D. M. Mahoney.

Highlighting the program was an informative demonstration, " Altering the Pattern to Fit Your Figure", given by the Home DEmonstration, Agent, Mrs Audrey Dawson. The meeting was concluded by playing a difficult game-identifying certain phrases with the name of a food- presented by Mrs. O. C. Hammonds, The April meeting will be held in the home of Mrs. Lathan Williams, 1429 Cedar.

Refreshments were served by Mrs. K. D. Lee to Mrs. Jesse Webb, Mrs. Harold Coleman, Mrs. W. J. Thomas, Mrs. D. M. Mahoney, Mrs F. D. Howard, Mrs. Nolan Cupit, Mrs. L. E. Douthit, Mrs. Audrey Dawson, Mrs. O. C. Hammonds, Mrs. Lathan Williams.

Program Is Planned By Garden Club

The Jonesboro-Hodge Garden Club held its regular monthly meeting at the Jonesboro Methodist Recreation Room at 3:30 p.m. with 17 members present. Door prize was won by Mrs. I. J. Allen.

One of the features of this meeting was a "White Elephant Sale" with all merchandise donated by members and proceeds going to the club treasury.

After a brief business session conducted by the president, Mrs. Charles Barnum, the meeting was turned over to the program chairman. Mrs. Paul Bourg spoke to the club on Organic Gardening, and Mrs. Wilbur McDonald's subject was Protection from Pests.

Mrs. Jean Cloy then took charge of the remainder of the program and assisted the club members in working out ideas to aid the program chairman in planning next year's program. Mrs. Charles Barnum, president, Mrs. Paul Bourg, secretary, Mrs W. O. Corley, treasurer were re-elected to their posts and Mrs. Poly Evans was elected vice-president and program chairman for the coming year.

ALONG The OUACHITA

MR. AND MRS. MILLING BERNSTEIN returned Saturday from a visit with their son, Henry Bernstein, III, Mrs. Bernstein and children, Henry Milling and James Scott, in New Orleans.

* * *

OTHER VISITORS TO NEW ORLEANS are Mrs. George Snellings, Jr., and Mrs. Thomas Leigh. They will be there until Thursday of this week. Returning with Mrs. Leigh for the Easter Holidays will be her grandchildren and their guests. Rhoda Faust and her guest, Marie Dufour, Robbie Faust and Mike Normann and Susan Normann and her guest, Bremer Mann.

* * *

MR. AND MRS. DUNCAN COOK left yesterday for Baton Rouge for several days. They will spend part of their time with Mr. Cook's sisters, Mrs. O. W. Zeagler and Miss Frace Cook. They will return Wednesday of this week.

Mrs. Guy Campbell Is Golfers' New President

The Bayou DeSiard Country Club Ladies Golf Association met for their annual meeting this Wednesday morning with Mrs. Frank Davis, the president, presiding.

The year's reports were given by Mrs. C. E. Barton, secretary and Mrs. Charles Garretson, treasurer. It was decided to change the day of the Helen Sherrouse Invitational Tournament from Sunday to Wednesday.

Elected as officers for the coming year were Mrs. Guy Campbell, president; Mrs. Charles Garretson, vice-president; Mrs. Winnie Cole, secretary and treasurer; special events chairman, Mrs. Clyde Nash, publicity and golf column in Bayou News, Mrs. C. B. McMahan.

At the close of the meeting Mrs. Frank Davis was given a silver bowl as out-going president.

Later in the morning a cross country tournament was played with Mrs. McMahan winning low net and Mrs. Amos Smelser, 2nd low net. Mrs. Lester High received the trophy for hole in one.

Luncheon was enjoyed by the group following the round of golf.

Clean Surfaces Of Tile Just Like Dishes

If you've ever even wiped dishwater from a ceramic tile surface in your kitchen, you've taken the best possible care of the tile. No better way has been found for preserving the durable luster of ceramic tile made in America than cleaning with detergent and warm water.

In other words, you care for ceramic tile the same way you do your chinaware. On glazed tile, avoid the use of harsh abrasives or any other cleaning compound you would hesitate to use on dishes. Glazed tile has a glass-like surface which may be damaged by gritty substances. This is all you need to know about normal maintainance. However, should you move into a home or apartment in which ceramic tile has been neglected and allowed to accumulate dirt, special attention may be necessary. Scour the tile by hand, and do it in a series of treatments rather than attempting to restore it at once. Rust and stains also may call for special measures. Attack rust marks with a thin paste of oxalic acid. Leave the solution on the spots for about 15 minutes. Rinsing away the acid should remove the last trace of rust.

The best way to treat stains, of course, is to prevent them in the first place. Make a habit of immediately wiping up any spillage that would leave stains. The material used to fill spaces between tiles is vulnerable to stains if spillage is allowed to stand indefinitely. When the joint material is soiled or strained, scrub it vigorously with a mild scouring powder and a fiber brush. For stubborn spots try applications of hydrogen peroxide or ordinary hair bleach.

The first plane ever flown in Canada was the 'Silver Dart" piloted by J. A. D. McCurdy at Baddeck, Nova Scotia, on Feb. 23, 1909.

Home Ceremony Unites Couple In Jonesville

Miss Beverly Jane White, daughter of Mr. and Mrs. Wes White Jr. of Jonesville, and Danial Nawadny, son of Mr. and Mrs. Arthur Nawadny of Baton Rouge, were united in marriage on Thursday at 6:30 p.m. at the home of the bride's parents. The Rev. C. C. Fairbanks performed the double - ring ceremony.

The bride, given in marriage by her father, was attired in a pale blue spring suit with white accessories and wore black patent shoes. She carried a cascade of white carnations centered with an orchid.

Miss Elizabeth Nawadny, sister of the groom, served as maid of honor and was dressed in a black sheath dress with pink accessories.

Darrell White, brother of the bride, served the groom as best man.

For her daughter's wedding, Mrs White wore a red and black pure silk sheath dress with black accessories. At her shoulder was a corsage of white carnations. The groom's mother, Mrs. Nawadny, was attired in a blue suit with black accessories and also wore a white carnation corsage.

RECEPTION

Immediately following the wedding ceremony, a reception was held at the home of the bride's parents. The bride's table was covered with a white lace cloth and held a centerpiece of white carnations. At one end was the punch bowl with Mrs. Polly DeLaune presiding and the three-tiered wedding cake with the miniature bride and groom was at the other end of the table with Mrs Martha Book presiding.

Out - of - town guests attending were Mrs. J. E. Pickering, grandmother of the groom, Mrs. Polly DeLaune and daughter, Donna Jean, Mr. Jerry Steele and Mrs. Arthur Nawadny, mother of the groom, all from Baton Rouge.

The bride is a graduate of Block High School, Jonesville, and attended Spencer Business college in Baton Rouge.

The groom, who is now serving in the Air Force, will soon leave for Germany where he will be stationed for three years.

Dessert Bridge Party Honors Mrs. Campbell

Mrs. R. V. Campbell was entertained last Wednesday evening at 7:30 p.m. by Mrs. Raymond E. Worsham in her home on Cole Avenue, with a dessert bridge party. Mrs. Campbell, mother of Mrs. William M. Johnson, Jr., is an attractive visitor in the city from Winston - Salem, N. C.

The guests were greeted at the door by Mrs. Worsham and Mrs. Campbell. Mrs. Campbell wore a powder blue embroidered shirtwaist dress. Mrs. Worsham and her young daughter, Libby Lane, chose complimentary pale yellow cotten dresses.

Mrs. Worsham had an Easter theme centerpiece for the dining table of lavender chrysanthemums which contained an Easter rabbit. This flower arrangement was the prize awarded to Mrs. Seale for the night's high score player. On the buffet was a footed urn containing a formal arrangement of lavender stock, Easter lilies, spirea, white bearded iris, and yellow pompoms accented by a fan background of shadow fern. The guest room was decorated with seasonal flowering shrubs. Mrs. Worsham chose traditional silver and china to accent the spring linens at the dessert tables.

Mrs. Campbell was given a gift for remembrance of the occasion by the hostess.

Invited to attend were Mesdames O. E. Brandon, Grady Merriman, Billy B. Seale, O. D. Brown, W. A. Roche, William M. Johnson, Jr., and the guest of honor Mrs. Campbell.

SAVE 25¢ ON BERKSHIRE STOCKINGS!

We will redeem your April Reader's Digest coupon!

Imagine saving 25c on Berkshire's famous guaranteed stockings!

Berkshire wants you to see for yourself that Berkshire guaranteed stockings *will not run from top or toe* into the sheer leg area!

That's why you'll find a money-saving coupon on the inside back cover of the *April Reader's Digest.* It's worth 25c when you buy a pair of Berkshires.

We will redeem your coupon. Choose full-fashioned or seamless Berkshires.

from 1.35

Family SHOE STORE

320 DeSIARD FA 2-8606

Don't Forget your 13th pair of **Berkshire Stockings** is free!

THE NEW Vitality SHOES

Patent

a shining example of Spring's prettiest look

. Black Patent
. Bone
. Indigo Blue

14.95

Waverly

Here's to patent—shapely and sure of its fashion rightness. And here's to patent *plus*—some with sprightly bows, others with jaunty trims. And of course, with Vitality's famous foot-comforting fit. Available in a wide range of sizes and widths.

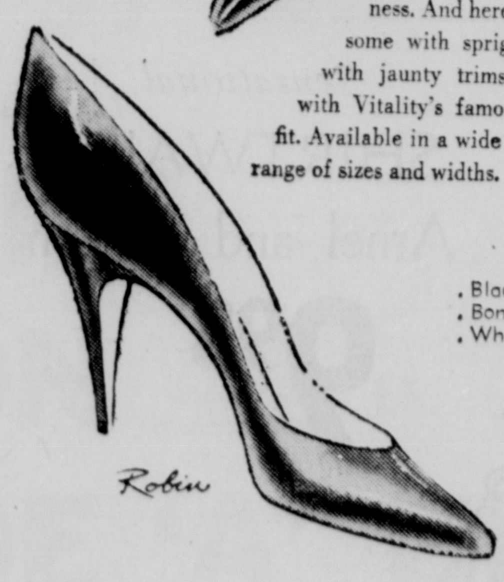

. Black Patent
. Bone
. White Calf

12.95

Robin

Black Patent Only

14.95

Regency

CHARGE ACCTS. INVITED—MEMBER CREDIT BUREAU

Family SHOE STORE

320 DeSiard FA 2-8606

Field's MONROE, LA

SEERSUCKER SPORTSWEAR

With Embroidered WEATHER-VANE" Motif

by Parkland Of Dallas

Wonderful, drip-dry wide wale seersucker. Large embroidered weather vane in back of blouse and on pants. Brown or grey in sizes 10-20.

SHIRT 5.98
PANTS 5.98

Also Included And Not Shown

SLIM SKIRT 5.98
FULL SKIRT 5.98
I PC. PLAY SUIT 6.98

Also Sleeveless Shirt, 4.98

Precision Tailored PROPORTIONATE SKIRT

RAYON and DACRON
Unconditionally Washable

5.98

Precisioned tailored for perfect fit by skilled craftsmen to custom tailoring with little or no alteration. Amazing new rayon & dacron that keeps a fresh, crisp, neat look through many tubbings. Crease resistant.

SHORT .... Sizes 10-18
AVERAGE ...... Sizes 8-20
TALL .... Sizes 12-20

• Navy • Toast • Black

Mail and Phone Orders Filled—FA 2-4405

Use One of Our Three Convenient Charge Plans

ROBERT KNOX FOLLOWS a time-tested formula for a suit with classic good looks. For spring it has a completely new look with carefully fitted jacket and graceful, box-pleated skirt. Of Forstmann's worsted in honey beige with overtures of white it has an appealing and youthful look so right for the Easter Parade.

CLOTHES QUIZ:

The Little Suit Is A Big Fashion

By BETH BLAIR

Suits in wool, silk and interesting blends will have a busy season from now to summer. With the right hats and other accessories, they increase their fashion value for wear at home and on vacation. A reader writes—

Dear Miss Blair:

I have a brown and white check suit. The jacket is boxy and the skirt narrow. Can I wear a flower trimmed picture hat with it?

Somehow the picture of a large brimmed hat and boxy suit isn't as attractive as the same hat with a fitted silhouette. I do feel a smaller hat with trim sailor, toque or cloche lines would do more for you in this suit. Choose a little white hat of pique and perhaps key a white pique blouse to it or try a silk organdie hat in a little brimmed cloche hat with matching silk bowed blouse for a dressy effect. Plan accessories carefully for this change of pace in the effect you create.

Dear Miss Blair:

I have a black silk chemise dress from last spring. It has no belt but a little white collar and ribbon bow that reaches from the high round neckline to the hem. How can I remodel it for this year?

Try fitting the chemise to your figure for a sheath silhouette or simply dart it through the hipline area leaving the top loose for a bloused effect. I would leave the collar but remove the long ribbon bow and add a handsome black patent leather belt.

Late spring and summer evenings will see a return of bare - top dresses. Most of them have pretty skirts that favor a wide, belled silhouette. A reader writes —

Dear Miss Blair:

I have a black net evening dress with a black satin top. The skirt is very pretty and I should like to make a new bodice to go with it. Can you suggest a fabric and color — or should I keep it all black?

Why not make a white net top for your black evening dress. It could be a bare-op style and then I would suggest you add a pastel satin cummerbund or wide stiff silk belt in orange or red. Since you are remaking the dress why don't you plan the skirt as a separate. You could use it with all sorts of tops from sweaters to the bare top —and in white or any color you choose.

Dear Miss Blair:

How can I liven up a gray suit for spring? It is a flannel with pearl buttons.

Choose some bright color accents as red shoes or a red hat — not both together. Other accessories could be in black or gray. Yellow and the warmer citrus orange would add a lively note to your gray flannel. Try a hot color print for a hat or blouse — both if you can match them and other accessories in black or gray.

Dear Miss Blair:

What color shoes would you suggest for a gold wool suit? Should they be smooth leather or suede?

There's no set rule on what type leather to wear this spring. It can be a matter of personal preference or the fact you can key a color to your costume that makes up your mind. With your gold suit I would suggest a harmonious light brown smooth or suede jacket or black patent leather for shoes — perhaps a handbag, also. You may not be lucky enough to key accessories to the exact color of your suit but with color so plentiful in all leathers this season you should do fairly well. A pretty cocoa tone of suede is seen in some of the high fashion shoe styles this spring. If you find something of this type it will be very smart with your suit.

Dear Miss Blair:

What type clothes will I need for a two - week vacation in the West Indies in June?

Take summer cottons — wash - and - wear type would be ideal. These should be casual in the sportswear and sun category. Take a swimsuit and little beach coat; a raincoat; a lightweight jacket and short dressy seprates or dresses for dining and dancing.

"Ten to one she's selling something of mine with a News-Star—World Want Ad!"

DEAR ABBY

Just Some Advice To The Young Mother

By ABIGAIL VAN BUREN

DEAR ABBY: Your answer to "Young Mother" who stood by and watched her "ill-tempered" husband beat their 5-month-old twin babies with a belt made me sick. "SEE A DOCTOR?" All this man needs to see is the inside of a padded cell! He is absolutely insane. And any wife who has to write to a stranger to find out what to do is also insane. If I had her address, I'd call the wagon.

MRS. F.C.K. (Albany, N.Y.)

DEAR ABBY: It's too darned bad "Young Mother" didn't know what to do when her husbtnd beat those five-month-old twins with a belt. Didn't that woman have a big heavy oak chair to crash over the back of his head when he wasn't looking?

EMMA (Chicago, Ill.)

DEAR ABBY: When my baby was 13 months old, my husband took the flat-iron cord to him tnd whipped him until he drew blood. The very first moment my husband was out of the house, I packed my baby and left. Within six months my husband went blind and when they took him to the hospital they discovered he had a tumor in his head the size of a lemon. He had been sick all this time, but thank God I didn't let him beat my baby to death.

MRS. X. (Washington, D.C.)

DEAR ABBY: I lost twin boys at birth so you can imagine what that letter did to me when I read of the father belting them in their cribs because their crying kept him awake. That dirty low-down skunk should be tied to a tree and horse-whipped. And any woman who would live with a man who acts like this is sicker than he is.

MRS. T. J. W. (Cincinnati, O.)

DEAR ABBY: God help those poor little twin babies whose crazy father beat them with a belt. If the mother hasn't got the guts to bang a frying pan over his head, why doesn't she call the police? We have youngsters (twins included) but if my husband ever laid a finger on a little one that way, he wouldn't be walking around today, let me tell you.

BOILING MAD (Portland, Ore.)

DEAR ABBY: If I told you what I thought of that filthy brute of a coward who beat those defenseless babies with his strap you could never get it by the censors. I just had to put in my two cents to tell you that any mother who'd let that happen to her babies without lifting a hand to protect them should turn herself over to the Insane Asylum. She is certainly not mentally qualified to take care of her children. As for him—what should be done to him also cannot be printed.

W. L. L. (Philadelphia)

DEAR ABBY: Don't people know enough to ask the law to help them protect innocent children? Even a dog is protected against bettings from a mad man. The police in our town are called out practically every night because some neighbor has his TV set on too loud. What's wrong with some idiots anyway?

A POLICEMAN (Brooklyn, N.Y.)

Do your parents really trust you? Get ABBY'S booklet, "What Every Teenager Wants To Know." Send 25 cents and a large, self-addressed stamped envelope to ABBY, care of this newspaper.

MARRY

LONDON (AP)—Actor Rex Harrison watched his son Noel wed Canadian-born model Mrs. Sara Tufnell at a register office ceremony Sunday. Mrs Tufnell, 23, was sometimes squired by the Duke of Kent after her former marriage was dissolved. Noel Harrison, 25, is a television guitar player.

♠—♥—♦—♣

BRIDGE

By HUGHES MENDEL

NORTH
♠ A 2
♥ ....
♦ A J 2
♣ A 2

WEST
♠ 7 6
♥ ....
♦ K 10 3
♣ 9 7

EAST
♠ K Q J
♥ ....
♦ Q
♣ K Q J

SOUTH
♠ 8 5
♥ 4 3 2
♦ ....
♣ 7 5

Double dummy problem. Hearts are trumps. S leads and is to win all seven tricks.

Cultural Club Meets With Mrs. Smith

Mrs. M. L. Smith and Mrs. Jimmy Hoben arranged spring flowers of daffodils, yellow jasmine and gladioli to decorate the reception rooms in Mrs. Smith's home in Alto last Tuesday afternoon when they were hostesses at the March meeting of the Alto Cultural Club.

Mrs. F. B. Sartor, president, opened the meeting with prayer, followed with the club collect led by Mrs. L. J. Mulhern. Mrs. L. R. Hemler, porgram leader, introduced Mrs. J. A. McCoy, Sr., the guest speaker, who briefly discussed "Flowers Native to the Deep South," by Miss Caroline Dormon. This book discusses the smaller varieties of wild flowers and Mrs. McCoy selected those known to the group to talk about.

After the program refreshments were served to Mrs. L. J. Mulhern, Mrs. F. B. Sartor, Mrs. D. R. Sartor, Mrs. J. A. Ball, Mrs. B. E. Roberts, Mrs. J. M. Sartor, Mrs. L. R. Hemler, Mrs. J. A. McCoy, Miss Mary Moore Mitchell, and Mrs. J. L. Strittman.

Club Memos

MONDAY

The regular meeting of Delta Kappa Pi Sorority will be held in the home of Mr. Deuel Smith, 413 Easn Place, West Monroe at six thirty p.m.

TUESDAY

The W.M.S. of First Baptist Church will meet in circles:

No. 1, with Mrs. Ronnie Bounds, 600 Erin.

No., 2, with Mrs. W. B. McWhorter Wellerman Road, West Monroe.

No., 3, with Mrs. O. M. Grisham 1908 Riverside.

No., 4, with Mrs. W. Q. Bell 203 Stone.

No., 5, with Mrs. Leon Tatum 1503 S. Eighth.

No., 6, with Mrs. Buster Crowley 1012 St. John.

No., 7, with Mrs. Earl Becton 519 Apartment Lane.

No. 8 with Mrs. R. L. Farrow 117 Pargoud Drive.

No., 9, with Mrs. P. O. Bedgood 1311 S. Fourth.

No., 10, with Mrs. H. L. Driskell 804 McGuire.

No., 11, with Mrs. A. W. Newkirk 723 Guy.

Virginia Wingo BWC with Mrs. Curtis Freeman 1011 St. John.

THE HAPPY HOUR CIRCLE will meet with Mrs. W. H. McFadden, 1405 Spencer Street, at 12:30 p.m.

A program meeting of the Business and Professional Women's Club will be held Tuesday evening, 7:30 p.m., March 24, at the YWCA.

OUR FLOWERS
Speak for Themselves
GRAND FLORAL
OPPOSITE POST OFFICE

HELP your SKIN
BY RELIEVING ITCHING, STINGING MISERY OF:
• BUMPS (Blackheads)
• ACNE PIMPLES
• IRRITATED FEET
• TETTER - ECZEMA
BLACK AND WHITE OINTMENT
35c, 4½ times as much in large 75c size
CLEANSE SKIN WITH BLACK AND WHITE SOAP

Just 5 More Shopping Days Before Easter!
BE THE PRETTIEST LADY IN THE EASTER PARADE IN ONE OF OUR...
FAMOUS LABEL HATS
Style Shop
Includes...
. Miss May
. Howard Hodge
. Jan Leslie
. Wm. Silverman
. Suzy Lee
. Alfreda
. Mr. John Jr.
. John Frederic
. Sonni
. And Many Others
1/4 OFF
MILLINERY DEPT.

BELLA SCHERCK DAVIDSON'S Woman's Shop
125 DESIARD
repeat of a sell-out!

Sensational
SHIRTWAIST
Arnel and Cotton
9.98
• Convertible Collar
• Roll-Up Sleeve
• Pleated Yoke Back
• Double-Stitched Front
• Checks • Stripes • Plaids
See the latest editions of your pet classic . . . the wonderful shirtwaist in ARNEL and cotton. The fabric that retains its fresh look all day long. Look-ahead styling and tailored to perfection! Sizes 10-18.
See Our Wonderful, Wide Collection of
DRIP-DRY COTTON
2 piece COORDINATES
Sizes: 7-15; 8-16
All New Spring Colors
9.98

Save on Meat
Jitney Jungle YOUR COMPLETE FOOD CENTER
SPECIALS–Mon. and Tues.
Shopping for groceries day after day can certainly get you down - - unless, of course, you shop at Jitney-Jungle. It's really a joy to shop at Jitney-Jungle because you can choose all your food needs, while you shop leisurely through the aisles with their wide selection of top quality, name-brand foods. Besides, you save money on everything you buy and consistent savings day by day proves it! So shop at your Jitney-Jungle regularly and give your budget a real break and remember you always get an added bonus of GRAND PRIZE STAMPS.
SECOND BIG 1st. OF THE WEEK SALE!
USDA Swift's Premium Choice Gov't Graded Beef
HEAVY BEEF SALE!
ROUND STEAK LB. 69c
BONE-IN RUMP ROAST LB. 69c
BONELESS CLUB STEAK LB. 89c
BEEF SHORT RIBS LB. 39c
RIB ROAST LB. 69c
BONELESS RUMP ROAST LB. 79c
CLUB STEAKS BONE IN LB. 79c
BONELESS SIRLOIN TIP ROAST LB. 89c
"TASTY FOR CHARCOAL BAR-B-Q"
MORNING TREAT COFFEE LB. CAN 69c
SAVE Grand Prize Stamps
HOOP CHEESE KRAFTS LB. 49c
EGGS DOZ. 29c
McLEMORE'S
Prices Effective Also In Our WINNSBORO, LA. STORE
810 ADAMS ST.
Jitney Jungle
YOUR COMPLETE FOOD CENTER
Jitney Jungle, Inc.
CORNER CROSLEY & CYPRESS STREETS
WEST MONROE

They'll Do It Every Time

By Jimmy Hatlo

© 1959, King Features Syndicate, Inc., World rights reserved.

IN MISSISSIPPI

Accidents Claim Fourteen Lives

By THE ASSOCIATED PRESS

A house fire that burned to death six children increased the Mississippi weekend accidental death toll to 14.

Six persons died in traffic accidents, one drowned and one died in a cooker blast.

Six Negro children left home alone in a farm cabin near Greenville burned to death Saturday night.

The four girls and two boys were children of Mrs. Beatrice McGee, who had been married twice. Her two other children were away from home.

Mrs. McGee told officers she had gone on an errand to nearby Winterville. She said she believed the house caught fire when one of the children tried to kindle a fire in a wood stove with a can of kerosene.

The victims were Betty McGee, 5 weeks; Beatrice McGee, 13 months; Wilson Steele Jr., 4; Lonzella Steele, 8; Allen Steele, 1; and Glorida Steele, 11.

Tommie Dinnes and Raymond Kirkland, both Hernando Negroes, were killed in a two-car crash near Hernando last night.

Wallace Raymond Slaughter, 19, Charleston, was killed in a two-car collision near Grenada Saturday night.

Dorothy Moore, 4-year-old Columbus Negro, fell from a car into the path of another vehicle on the highway near Columbus Saturday and was killed.

Ronny Bean Goudy, 20, of New Albany, was killed Saturday when a car he was riding ran off the highway one-half mile south of New Albany and crashed into a culvert.

Aaron Richey Jr., Myrtle, died at a New Albany hospital Friday night of injuries received in a collision near New Albany about two hours earlier.

Dove Curtis, 47, Jackson Negro, was killed Saturday when an oil cooker exploded and hurled him 12 feet into a wall at a Jackson refining plant.

Henry M. Griffin, 37, of Houston, Miss., drowned Saturday night when his fishing boat overturned on Grenada Lake after hitting a stump.

CANDIES and GIFTS for
EASTER
• SHOP EARLY
ARON PHARMACY
N. 3rd at Louisville FA 3-2242

Brush Fires Sweep Across Ozark Hills

JEFFERSON CITY, Mo. (AP) — Weary firefighters toiled today against hundreds of brush fires sweeping through the Ozark hills of Missouri.

The State Conservation Commission said its men are near exhaustion.

One hundred soldiers from Ft. Leonard Wood were ordered to report to the Lake of the Ozarks region to help man the fire lines.

State foresters said dozens of fires were burning untouched because there isn't enough manpower to get to get to them.

Whipped by strong winds, the flames have destroyed some resort cabins.

Most of the fires were started by farmers who cling to the old-time notion that burning the brush in the spring will help keep their land clear, foresters said. The fires get out of control when the wind comes up and ground cover is burned off thousands of acres. Trees are damaged but not destroyed, usually.

Osal B. Capps, assistant state forester, estimated 200,000 acres were burned in the last week.

MARRIAGE DATE SET

TOKYO (UPI) — Princess Suga, 23, youngest daughter of Emperor Hirohito and Empress Nagako, and her fiance, bank clerk Hisanaga Shimazu, will be married on or about Nov. 10, according to sources in the imperial household department.

FAMILY ESCAPES INJURY

YOKOSUKA, Japan (UPI) — Nine persons, including seven members of a U. S. Navy family, escaped injury Sunday when a fire destroyed a quonset hut home.

There's only ONE "Magic Couch"

Insist on STAUFFER
The Only Home Reducing Plan Proved By 20 Years of Success
☆ The Stauffer principle has helped more than 5 million women remake their figures.
☆ It's a complete figure-beautifying plan of effortless exercise and calorie reduction.
☆ No vibrators! No electricity applied to the body!
☆ Posture-Rest® is unconditionally guaranteed in writing.
☆ No extras to buy! No trick offers!
FOR A COURTESY HOME DEMONSTRATION AND FIGURE ANALYSIS... CALL FA 3-8226
NEW Location In Monroe—1207 College Ave.

STAUFFER HOME PLAN,
1207 College Ave., Monroe, La.
I would like more information about the Stauffer Home Reducing Plan without obligation.
Name______ Phone______
Address______
City______ State______

Easter Outfits Needn't Be New to Look New*

*Not When They're Sanitone Dry Cleaned by
WEIL CLEANERS

If your budget says "NO" to all-new Easter outfits, do the next best thing . . . be sure that what can't be new is not just clean, but Sanitone-clean. That means ALL the dirt's out and more . . . much more. It means that both the look and feel of newness are fully restored. So, if you don't tell, nobody will ever guess that your family's outfits aren't 100% brand new. But do remember, *Easter Sunday is March 29 this year.* So, if you want to be sure of having everything back on time . . . don't wait another day. Let's have your Easter dry cleaning NOW.

WEIL CLEANERS
If It's Worth While Cleaning, It's Worth WEIL Cleaning
508 N. 4th FA 5-3162

FOLLOW THE EASTER PARADE TO

Childs
N. 4th and Breard —— Sears Town

TO SAVE CASH---and Get S&H Green Stamps
DOUBLE
S&H Green Stamps On Wednesdays
SNOWBOY

Mellorine 43c

ORANGE JUICE MINUTE MAID 2 6 OZ. CANS 45c
SNOWMAN MILK ½ GAL. 51c

CHILDS CHOICE EGGS
In the Childs Egg Carton you will find only U. S. Government Inspected Grade A eggs . . . only the freshest eggs, graded and dated the same day . . . only eggs with firm yolks and clear whites. Try 'em today!

SAVE! SAVE! SAVE!
LIQUID CHIFFON
SAVE 5c 12 oz. CAN 34c SAVE 10c 22 oz. CAN 61c
Clip this coupon and save another 8c

COUPON
SAVE 8¢
...on purchase of 2 regular or 1 larger size Chiffon Liquid Detergent. Offer limited to one coupon per family.
Cash redemption value 1/20 of 1¢. Coupon non-transferable and void if taxed, licensed, prohibited or restricted by law.

Our BLOSSOM FRESH Bakery Products are BAKED FRESH DAILY

Cake of the Week
RUM CAKE
Rich Pound Cake dipped in Rum Syrup with cherries and pecans. 59c

Pastry of the Week
FRUIT LOAF
Breakfast Loaf with fruit rolled in—delicious toasted. 33c

Bread of the Week
BUTTER BREAD
Childs enriched Bread made with butter. 1 lb. Loaf 19c

SWIFTS PREMIUM ALL MEAT
FRANKS 12 OZ. 45c

BACON TOPPY Sugar Cured Northern Sliced LB. 39c
GRADE 'A' BROILERS U.S.D.A. GRADE A LB. 39c

NUEHOFF—TENNESSEE FARM—WHOLE
FRESH SAUSAGE 1 LB. BAG 59c 2 LB. BAG $1.17

FRESH
HARD GREEN CABBAGE LB. 6c

SOAP Palmolive 2 REG. BARS 21c	Cashmere Bouquet SOAP 2 REG. BARS 21c	Vel Liquid DETERGENT LGE. 41c	AJAX CLEANSER 2 GIANT 49c	Florient Aerosol DEODORANT LGE. 79c
Palmolive SOAP 2 BATH BARS 24c	Cashmere Bouquet SOAP 2 BATH BARS 29c	Detergent FAB LGE. 33c	AJAX CLEANSER 2 REG. 33c	Betty Crocker BISQUICK 20 OZ. 25c
VEL Beauty Bar 2 BARS 39c	Powdered Vel DETERGENT LGE. 33c	Detergent AD LGE. 37c	Insecticide KAN-KIL 12 OZ. CAN $1.19	Betty Crocker Brownie Mix 16 OZ. PKG. 35c

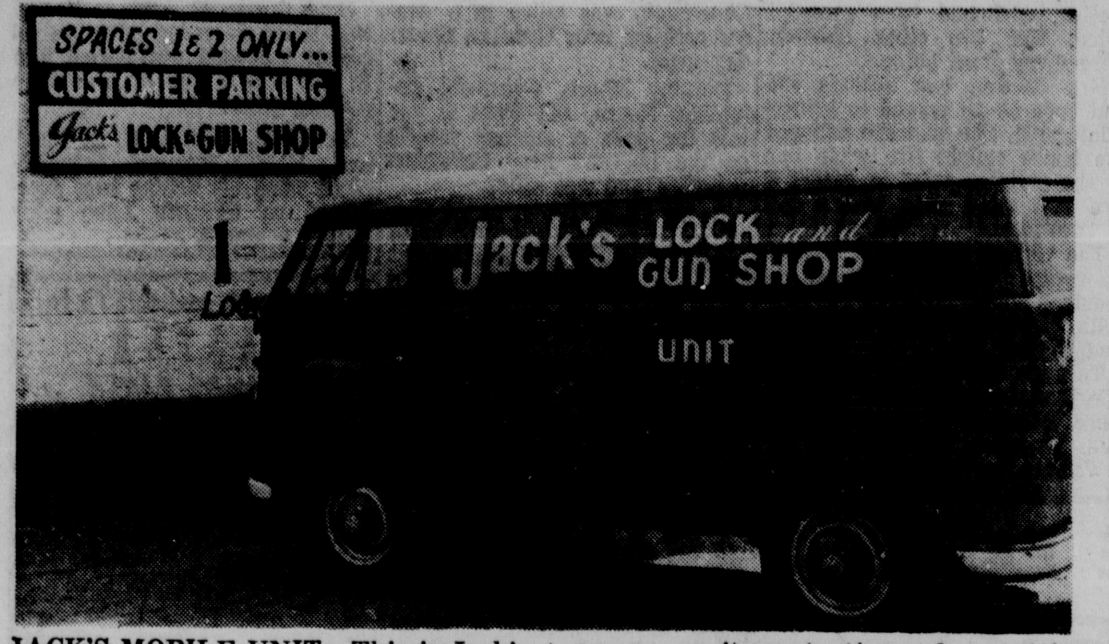

JACK'S MOBILE UNIT—This is Jack's Lock and Gun Shop mobile unit, equipped to fix any key or lock at your home or business. There's parking space, too, so you won't waste time when getting key or lock service at the Jackson street shop. (Staff photo)

ON JACKSON STREET

2 New Features Added At Lock And Gun Shop

Jack's Lock and Gun Shop 126 Jackson has added two new features—customer parking right beside their building and a complete mobile unit to do outside work at your home or place of business.

Now it only takes a minute or two to have a key made with convenient parking. No time is wasted.

Jack's new mobile unit with all tools and parts required to make keys on the spot, repair or install new locks. All you have to do is give them a call and they'll come right out and take care of your job in a short time.

Other services rendered by Jacks Lock and Gun Shop include scissors sharpened, door closers repaired, fishing reels repaired, tennis rackets restrung, guns repaired, and, of course, their master locksmiths do all kinds of custom key and lock work heretofore only done by the factories

Need a special lock or just an old every day lock? Jack's has hundreds of locks for everything from a small chest to a warehouse door.

Why take a chance! Go to a lock specialist when you need a key.

Jack and Douglas Singley, both master locksmiths, have been in this business in the Twin Cities for more than 13 years.

Here are other services:

(1) Work on schools, banks and public buildings in Monroe and several of the surrounding parishes. (2) Lockwork any where, any time. (3) Security is their business. (4) Keys fitted for any lock. (5) Master keying and keying locks alike. (6) Carry over 50,000 blank keys of all kinds in stock, make any amount one or a hundred. (7) One of the most modern up to date shops in the South. (8) Have night service for people who have lost a car key or locked out.

Hula Hooping Girls Just Too Much For Men

LONDON (AP) — The sight of two pretty girls hula hooping in swim suits on the sunny deck of the royal yacht Britannia was just too agonizing for 250 British crewmen far from home.

Reports reaching London said the trouble is all settled now and the girls are twirling their hoops in the privacy of their cabins.

Anne Stevenson and Julie Vaughan-Hudson are secretaries aboard the yacht carrying Prince Philip to the Solomon Islands on part of his world tour.

The reports said the crewmen were forced to speak up in protest after Anne and Julie began performing their exercises in public. They made a respectful complaint that the spectacle on the officers' recreation deck was distracting to conscientious sailors.

They reminded officers that they hadn't had shore leave or feminine company for seven weeks.

And besides, they said, the officers' recreation deck was so far away that they had to watch through binoculars.

The two secretaries are the only girls aboard the yacht. Miss Stevenson, 25, daughter of a master at Harrow School, is normally a secretary at Buckingham Palace. When Prince Philip's secretary, James Orr, realized at the beginning of the tour that there would be a great deal of secretarial work he arranged to have Miss Stevenson come along. So that she might have some feminine company another secretary was nominated. Miss Vaughan-Hudson, 21, is a former debutante and daughter of Rupert Vaughan-Hudson, consulting surgeon at Middlesex Hospital.

Golf course developers set a post-war record for the fifth straight year in 1958 by building 182 new regulation courses and additions.

No Millionaire Can Buy Better Air Conditioning

You don't have to be a millionaire to have the finest air conditioning available today.

Chrysler Airtemp equipment-engineering and application - engineering by Cheeks Electric Service, Corlsey and North 11th streets, West Monroe, can give you the best comfort cooling and heating available.

The cost of Chrysler Airtemp system is no more than you would pay for low quality equipment and installation. You can rest assured if you have a unit engineered by Chrysler Airtemp and application - engineered by Cheeks Electric that you will have years of trouble - free and economical operation.

Clyde Cheeks, owner, says, "We at Cheeks Electric feel it is our duty to always give our customers quality equipment as manufactured by Chrysler Airtemp, as well as the service they are entitled to when they buy from us. We will not sell substandard equipment or give halfway service under any conditions.

"We make the above statement to our customers, the wonderful people who have helped us so much by putting their confidence in the equipment we handle and the service we give.

"To any future customers, we invite them to ask previous customers about Chrysler Airtemp and our service. There's no better way to check on equipment or service than to ask someone who has that equipment and has received that service."

Signed—Clyde P. Cheeks

IMPORTANT NEWS OF TWIN CITIES BUSINESS

Ed Nichols Named Prexy

BATON ROUGE (AP) — Ed Nichols of Lake Charles Sunday was elected president of the Louisiana Assn. of Claimant's Attorneys which was in convention at Baton Rouge.

He succeeded Gordon White of Baton Rouge.

A. B. Parker of Jena was elected vice president and Clem Drewett of Lake Charles was elected secretary - treasurer.

CHOU RECEIVES VISITORS

TOKYO (UPI) — Communist Chinese Premier Chou En-lai received a visiting Ceylonese civil air delegation led by M. Senanayake Saturday night, the New China News Agency reported Sunday.

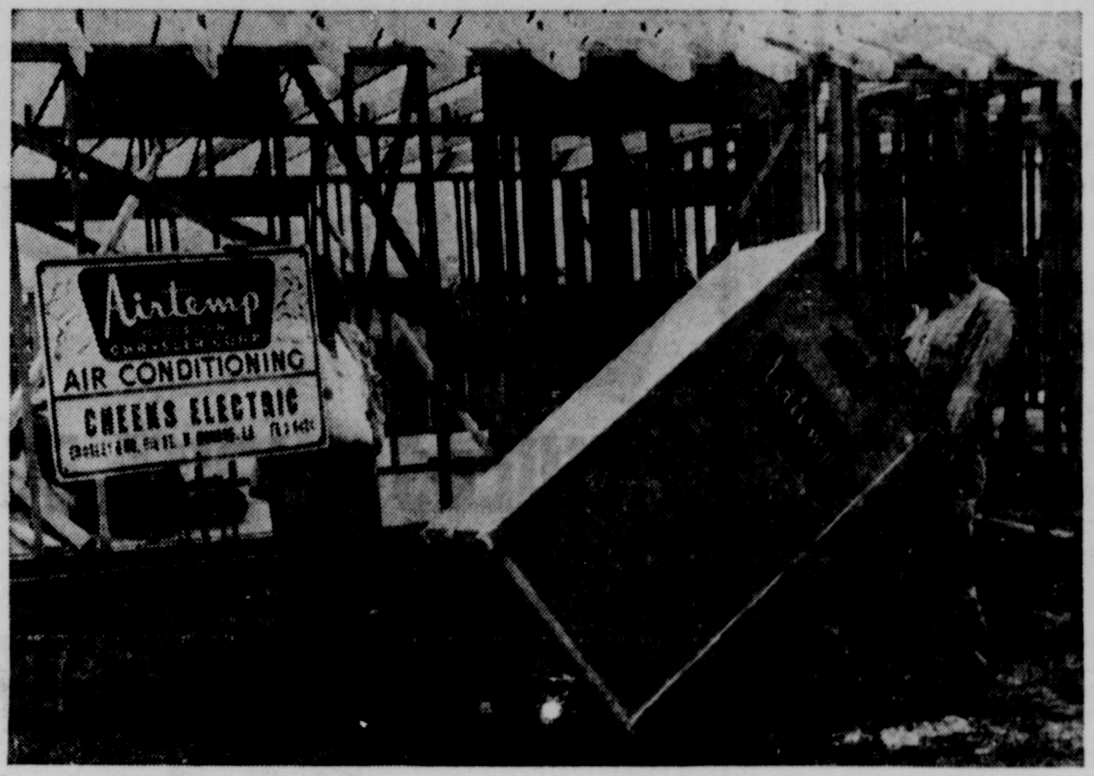

QUALITY DELIVERY —Leonard Taylor, local builder, puts quality into the homes he builds. That is why he selected Chrysler Aairtemp Air Conditioning and Heating, installed by Cheeks Electric, for this home on McCain Drive. Shown unloading a Chrysler Airtemp unit is Curley Ketchell, left, and L. E. Carlton, Cheeks employes. See story above. (Staff Photo.)

THERMO-FAX DEMONSTRATION — Jerry Pack, of Modern Methods Company, 104 DeSiard, demonstrates the Thermo-Fax copying machine, a must for any business office wishing to cut down bookkeeping work. The machine, a product of Minnesota Mining and Manufacturing Company, is an all-round copying machine. (Staff Photo.)

Call Modern Methods For Thermo-Fax Copy Machine

The Thermo - Fax Copying Machine can save bookkeeping department many hours each month, and Modern Methods Company, 104 DeSiard street, will be glad to demonstrate the machine in any business office in the Twin City area.

For anyone having accounts receivable, this is the machine for you. Here are some of the things the Thermo - Fax will eliminate: Reheading customer statements each month, balancing the new statements with control account, lining up statements, carbon paper and ledger sheet, working with messy carbons.

Here's the Instant Electric Service way:

Post directly to combination ledger card and customer's statement.

Copy it in four seconds with a Thermo - Fax copying machine.

Mail it to the customer.

You can be sure your accounts receivable time will be cut in half by using the Thermo - Fax "secretary" copying machine. With this unique system you can turn out 500 statements in two hours time — and at a lower cost than you ever dreamed. And you still have it available for making copies of invoices, correspondence —or extra copies of anything.

It is an all - electric service and completely dry process, smear - proof. Call Modern Methods Company today for a demonstration. Ph. FA 5-4964.

Actress Widow Of Chekhov Dies

LONDON (AP) — The actress widow of Russian playwright Anton Chekhov, Olga Leonardovna Knipper-Chekhova, died Sunday in Moscow.

Mrs. Knipper-Chekhova, 88, was a leading actress for more than half a century and one of the last of the prerevolutionary intelligensia left in the Soviet Union.

Her career was tied to the Moscow Art Theater of Konstantin Stanislavsky and V. I. Nemirov-Danchenko, which influenced dramatic art all over the world, and which first presented all of Chekhov's plays.

Everest & Jennings WHEEL CHAIRS
Folds to 10 Inches
RENTALS • SALES
TERMS
"HOLLYWOOD FOLDING WHEEL CHAIRS with 8" Casters
SNELL'S
LIMBS & BRACES
DIAL FA 3-4367
321 Calypso St.

POULAN'S ELECTRICAL CO.
Motor Rewinding & Repairs
• Water Pumps •
• Portable Tools •
• Motors •
• Generators •
• Transformers •
Dial FA 3-7701
501 Morris Ave., Monroe

GREGG'S
West Monroe Air Conditioning Company
506 NORTH SIXTEENTH STREET TELEPHONE FAirfax 5-1759
Featuring LENNOX Warm Air Heating & Air Conditioning. The World's Largest Manufacturers of Indoor Comfort Systems for Homes.

ROYAL
FARM SUPPLIES FENCE ROOFING AND PIPE
FEED AND SEED STORE HARDWARE
BABY CHICKS POULTRY EQUIPMENT AND SUPPLIES
812 DESIARD Phone FA 3-5114

We Buy What You Want To Sell—
We Sell What You Want To Buy
THE LIEBER COMPANY
100 Eleventh St. Dial FA 3-6639

Thermo-Fax COPYING PRODUCTS
THERMO-FAX Copying Machine
INDISPENSABLE IN ANY MODERN OFFICE
THE ONLY ALL-ELECTRIC, COMPLETELY DRY PROCESS COPY METHOD
Modern Methods Company
104 DeSIARD MONROE, LA. DIAL FA 5-4964

YOUR FAMILY GETS THE MOST FROM
MILK Foremost ICE CREAM
The Great Name in Dairy Products
For Home Delivery Telephone FA 5-4691

SMITH VENETIAN BLIND CO.
BLINDS AWNINGS SCREENS
Phone FA 3-2640
Phone FA 5-4742
Sterlington Road
920 Cypress W.M.

Brown-Rivers-Scogin, Inc.
Successors To McCain-Richards
1201 Louisville, Monroe 102 Bridge St., W. Monroe

J. G. (Grady) SAWYER
MOLDING AND HARDWOOD PANELING
Choose Solid Wood Paneling for Natural Enduring Beauty
FA 3-3585 White's Ferry Road

FREE SECOND QUART OR GALLON OF PAINT
MARY CARTER PAINT CO.
NO. 4th AT BREARD ST.

A-1 AUTO UPHOLSTERERS
• SEAT COVERS
• HEAD LINERS
• TRUCK CUSHIONS
• JEEP TOPS
203 Plum St. Dial FA 2-3983

M. N. CHANDLER
WATER WELLS
Old Farmerville Road, WEST MONROE—DIAL FA 3-9264—FA 3-6070

North American VAN LINES Inc.
A. W. DUNN
Transfer & Storage
3101 LOUISVILLE AVE.
FA 2-4451

CHEEKS ELECTRIC
ELECTRICAL CONTRACTORS
BURGLAR ALARM SYSTEMS
WHOLESALE
JAY LIGHTING FIXTURES—MARTHA WASHINGTON BUILT-INS—OVENS—COOKING TOPS—REFRIGERATORS—STOVE HOODS—MEDICINE CABINETS—FANS, ETC.
CROSLEY & N. 11TH ST., W.M. DIAL FA 3-9424

GREEN BROS.
DAIRY, INC.
"The Home of Golden Guernsey Milk"

TYNER-PETRUS CO.
Headquarters For Your Yard & Garden Needs
DIAL FA 2-4474
411 TRENTON WEST MONROE

AMERICAN PLUMBING CO.
COMMERCIAL—RESIDENTIAL
PROMPT REPAIR SERVICE
DIAL FA 2-2817

HOWARD GRIFFIN
Chain Saw Headquarters
712 S. Grand Dial FA 2-2604

For The Best Buy - - - It's Home Office Supply
HOME OFFICE SUPPLY CO., INC.
304 TRENTON ST., W. MONROE
PHONE FA 3-0342
If It's Needed In The Office - - - You Can Find It Here

RELIABLE T-V SERVICE
HOME APPLIANCE & TV
Home & Car Radio Repairs
YOU CAN DEPEND ON US
2316 So. Grand Dial FA 5-1625

"Dependable and Efficient"
MANN MACHINE WORKS
COMPLETE MACHINE SHOP — WELDING SERVICE
BOILER WORK — TRACTOR WORK — CLEARING BLADES
W. B. (BUDDY) MANN Nights & Holidays FA 2-8378
WEST MONROE, LA. 1214 Cypress St. Phone FA 5-4621

SCOTT TRUCK & TRACTOR CO.
Farmall Tractors—International Trucks
720 DESIARD ST. PHONE FA 2-4432

MAKE US HEADQUARTERS FOR FISHING SUPPLIES
GENES SPORTING GOODS
712 SO. GRAND PHONE FA 3-2834

JACK'S
KEYS MADE
126 JACKSON ST.
LOCK & GUN SHOP
FISHING REEL REPAIR
Tennis Rackets Restrung
DOOR CLOSER REPAIRS
SCISSORS SHARPENED
PHONE FA 3-4180

Theo Wright
BEAR WHEEL & STEERING SERVICE
Wheel Alignment and Brakes
FA 5-6521
306 NO. 3RD STREET

NORTH LOUISIANA TRACTOR CO., INC.
J. I. Case
Farm And Light Industrial Equipment
DIAL FA 5-5431
3002 DESIARD
MONROE, LA.

See Monroe Glass For Custom Picture Frames
Phone FA 3-7736
Royal & 18th Street

VEEDOL MOTOR OIL
Gasoline Kerosene Tractor Fuel Veedol & RPM MOTOR OILS
NORTHEAST LOUISIANA WHOLESALE OIL & GAS CO. INC.
2802 DeSiard FA 2-3195

MERCURY FACTORY SERVICE
• Fishing Supplies
• Sporting Goods
COMPLETE MARINE SALES & SERVICE
Serving 100 Mile Radius
FA 5-5454
OUACHITA MARINE
101 Coleman Ave W. Monroe

NOW IS THE TIME TO INSTALL
Airtemp DIVISION CHRYSLER CORP
AIR CONDITIONING
CHEEKS ELECTRIC SERVICE
DIAL FA 3-9424
Crosley & N. 11th, W. M.

Solved—Carpet Cleaning Problem
Science finally has the answer to carpet cleaning. Blue Lustre, a new development is mixed with water and brushed into carpet or upholstery. It's amazing the way forgotten colors spring out. The nap is left open and lofty. It's easy to apply. One-half gallon of Blue Lustre cleans three 9x12 rugs. Available at Belk-Gallant Co., Housewares Dept.

JAMES MACHINE WORKS
General Machine Work & Welding
Oil Field Service
—Metalizing—
Dial FA 2-6104
1601 DeSiard St
If No Answer Call FA 5-8180 FA 5-2407 FA 3-4483

Monroe's Newest Business
TWIN CITY TELEPHONE ANSWERING SERVICE
Call FA 5-4275
for Full Details
Alvis Hotel Bldg.

NEON SIGN SERVICE CO.
DAVE and TOM AGNEW
Plastic Signs — Highway Bulletins
2103 ROSELAWN DIAL FA 3-2202

UNIQUE'S 5 s'
SEPARATE SANITARY SEALED SHIRT SERVICE
UNIQUE CLEANERS AND LAUNDRY OF THE TWIN CITIES
FOR HEALTH SAKE

New Christian Discoveries Cited

New aspects of the world's understanding of the origins of Christianity and the life during the time of Jesus Christ have been found with the recent discoveries of ancient manuscripts, a Tulane University philospher told attendents of the school conference here yesterday. The conference was held at the Frances Hotel.

Dr. Robert C. Whittemore said the most significant discoveries have been the Gospel of Truth, series of manuscripts in original Coptic Greek, and the Dead Sea Scrolls.

The first, the professor said, was found in 1945 at Nag-Hammadi, Egypt, and is believed to have been written in 15 A. D. by Valentinus, a Christian ghostic.

The series of manuscripts were found at Toura, Egypt, in 1941, and were written by Origen, an outstanding Christian theologian of the third century.

The Dead Sea Scrolls were found in 1947 at Khirbet Qumran near the northern shore of the Dead Sea.

Dr. Whittemore, who is associate professor of philosophy at Tulane, said that the Gospel of Truth "purports to be a true gospel of Jesus, differing considerably from the other gospels of Jesus and not a re - write. It gives an entirely different view of Jesus and presents an insight into the way an early major group of Christians thought about Jesus."

The Tulane philosopher pointed out that the author of the Gospel of Truth "apparently was familiar with previous gospel material (the four gospels plus related materials.) He wrote an entirely new gospel which sums up what he considered to be the more important message contained in the four gospels and related material.

"This is the sense in which scholars can speak literally of a 'gospel of truth'."

Dr. Whittemore said that the Origen manuscripts reveal Origen's thinking toward Christ "and may correct much of the world's understanding of the growth of Christian doctrine in the early church."

He explained that early church doctrine is based largely upon second hand material due to lack of original documents.

He said that these manuscripts are of great concern to scholars because of the great light which they throw on the development of the "theology of the church fathers."

Dr. Whittemore pointed out that the chief interest of scholars in the Dead Sea Scrolls is the belief now known to be held by the Essene sectarians (in whose library the scrolls were unearthed) that there were two messiahs expected, not one.

He said that the importance of this hiterto unknown conception of a double mesiahship makes it necessary for scholars to re-think the question: What did Jesus himself think about the messiahship?"

The Tulane philosopher emphasised that "when put together these ancient manuscripts constitute new and important light which scholars are beginning to see in relation to Jesus and the world in which he lived."

He cautioned, however, that "information from these manuscripts is fragmentary and controversial at present and that no hard and fast conclusions should be drawn."

The Tulane - Monroe Conference is held annually by the Tulane Alumni Association and the Tulane Alumni Club of Monroe.

It is part of a series of educational conferences held each year in eight Southern cities under the sponsorship of the Tulane Alumni Association and the Tulane alumni clubs located in the communities in which they are held.

In a second address, Donald M. Halley, professor of finance and administration at Tulane, said that all persons who intend to invest their savings must have a particular goal in mind before beginning an investment program.

"Any person who begins buying stocks and securities 'just to make money' is likely to 'lose money,' " Halley said.

An investment program, to be succesful, must begin with an outline by the individual investor of what he hopes to attain and in how many years, the Tulane professor said.

Before beginning the program, the social and individual definitions of investments must be understood, he said.

Socially, investments are the productive use of capital. Savings placed in factories and equipment to produce goods.

Individually, investments are the use of savings and funds to accomplish personal objectives.

These objectives are numerous and change with the type of individual and his financial position, Halley emphasized.

The types of investments include placing money in stocks for safety of principal; satisfactory rates of return; marketability; taxation, and minimum supervision.

"No single investment has all the good characteristics," the Tulane investments expert said.

Halley pointed out that both tangible and intangible investments are available to the individual investor. He explained that tangible investments include real estate, coin collections, jewelry, and paintings, and, stocks, bonds, savings accounts, and insurances and examples of intangible investments.

The Tulane professor emphasized, however, that "all people should realize that all money is invested — unless it is hoarded.

Wildman Fined After Plea In Narcotics Case

Judge Jesse Heard today fined a man $150 and costs of court, or 60 days in the parish jail, after he pleaded guilty to sale of narcotics. The plea and consequent fine was heard in Fourth District Court.

Marion Charles Wildman, had previously pleaded not guilty to the charge of violating the state narcotics laws.

In other action, Judge Heard ordered B. G. Boillot remanded to the Ouachita parish jail after he entered pleas of guilty to three forgery charges. He is being held for a pre-sentence investigation and fingerprint records.

George E. Malloy was fined $300 and costs of court after pleading guilty to operating a motor vehicle while under the influence of intoxicating liequors.

Fined $25 and costs of court for disturbing the peace were Eloy B. Cobb, James B. Walden and George T. Everett.

Matthew Chaplin was sentenced to the parish jail for 30 days for operating a motor vehicle with a revoked driver's license.

Sentenced to 10 days from the date of arrest were Reginald L. Ashford and Annette Ashford, alias "Virginia Hastie."

Frank Garrett pleaded not guilty to simple robbery of R. E. Moody on February 7 of this year. He will be tried on May 7 in the criminal session of district court.

James T. Drewett also pleaded not guilty and will be tried on April 11 for speeding.

STRAND WEST MONROE
DIAL FA 2-8614 OPEN P.M.
CHILDREN 15c—ADULTS 35c
AUDIE MURPHY JOAN EVANS CHARLES DRAKE
NO NAME ON THE BULLET
CinemaScope COLOR
with VIRGINIA GREY · WARREN STEVENS · R. G. ARMSTRONG
A UNIVERSAL-INTERNATIONAL PICTURE

RIALTO WEST MONROE
DIAL FA 3-5356 OPEN 3 P.M.
CHILDREN 15c—ADULTS 35c
CARY GRANT AND SOPHIA LOREN IN "HOUSEBOAT"

TUES. MAR. 24
MONROE, LA.
SELMAN FIELD
MONROE LION'S CLUB PRESENTS
ONE DAY ONLY
TWICE DAILY
3:30 & 8:00 P.M.
3 RING CIRCUS
HAGEN BROS. CIRCUS
BE OUR GUEST! - - - You're Invited to BE A KID AGAIN
COME TO THE CIRCUS GROUNDS ABOUT 10 A.M. - Watch The Show Go Up - - - Elephants Helping Erect the Big Top - - - Unloading and Feeding of Animals - - - The Rhythm of the Stake Drivers - - - All The Color and Magic of the Circus
ADVANCE TICKETS ON SALE AT ALL CENTRAL SAVINGS BANKS and KELSO'S—2 STORES

Eros Man Dies After Short Illness

Allen Murray of Eros died Sunday night in a local hospital following a short illness. He was 57.

Funeral services will be at 2 p.m. Tuesday in the Oak Grove Baptist Church near Okaloosa Community with the Rev. Lloyd H. Brown officiating. Interment, under the direction of Hall Funeral Home, of Monroe, will be in the Walnut Grove cemetery.

Mr. Murray is survived by his widow, Mrs. Betty June Murray; three sons, W. H. and J. A. Murray, both of West Monroe, and Robert Glenn Murray, of Eros; five daughters, Mrs. Alice Lucille Robinson, Chehalis, Wash.; Mrs. Dorothy Mae Parker, of Niceville, Fla.; Mrs. Beatrice Adams, Mrs. Annie Ola Harmon, and Mrs. Linda Dale Martin, all of West Monroe; one sister, Mrs. Ola Key Green of Calhoun; 14 grandchildren; one niece and one nephew.

Pallbearers will be Wilburn Wells, Coy F. Hearne, E. J. Loftin and W. G,. Roy and Ronnie Holloway.

Sharp Upturn In Russian Aid Revealed

WASHINGTON (AP) — A sharp upturn in Soviet aid to underdeveloped nations was reported over the weekend as further criticism was voiced on a House committee cut in funds asked for such areas.

An administration survey showed that the Soviet bloc last year signed aid agreements with free world nations totaling more than one billion dollars — an increase of about 700 millions over 1957.

NO WORDS

The survey was aimed at boosting the administration's effort to get congressional support for President Eisenhower's foreign aid program.

The president minced no words in expressing disapproval of the House Appropriations Committee's turn-down of his request for 225 million dollars in supplemental money for the Development Loan Fund. The fund finances loans to underdeveloped areas as part of the foreign aid program.

Eisenhower called the committee action irresponsible and said if it is not reversed it will "represent a long step backward toward isolating our country and weakening our national security."

Democratic Sen. Hubert H. Humphrey of Minnesota backed the president's views on the fund rejection.

William H. Draper, chairman of a special presidential advisory committee on foreign aid, said in a radio-TV interview it would be a tragedy if the committee's decision is not reversed.

Steels, Coppers Pull Stocks Down

NEW YORK (UPI) — Softening in steels and coppers pulled stocks down in moderately active trading today.

Steels lost ground from the start on news that production rate was levelling off after eight weeks of rise had lifted output to a record high.

Copper weakness reflected invasion of the American market by foreign copper at prices below the U.S. level. The price of the metal dipped further in London and scrap copper declined here.

Aircrafts stood out as the best performing group on the upside. The demand for the group reflected awarding of a big Bomarc missile contract to Boeing and a 93-million-dollar Navy plane order for Grumman. Boeing had a delayed opening as the specialist tried to fill buy orders. It was a feature of activity, up more than 2 points, helped by a 15,500 share sale. Grumman set a new high at 29¾ up 1½ points.

Kennecott lost 2 points in the coppers and declines of a point or more came into Anaconda, Cerro de Pasco, and Magma.

Lukens steel lost nearly 3 points and declines of more than a point came into U.S. Steel and Republic Steel.

The automobile group slipped off fractions. Du Pont held steady in the chemicals and Eastman Kodak gained slightly.

Noon Dow Jones averages: Industrial 608.46 off 1.91; railroad 161.55 off 1.07; utility 94.32 off 0.09; and 65 stocks 210.05 off 0.72.

Daily Oil Allowable For April Fixed

BATON ROUGE (AP)—Louisiana today set its daily oil production allowables for April at 874,035 barrels.

Thus, production remains unchanged except for an extra 5,710 barrels to make room for new production.

Conservation Commissioner Ashton Mouton announced the April figure.

The Louisiana daily allowable has remained at about the same level since last September, except for increases to permit production from new wells.

After President Eisenhower recently ordered a mandatory curb on oil imports, Mouton commented the step would improve the outlook for Louisiana Crude. But Mouton cautioned "this better oil market" would not appear overnight.

The April offshore area allowables total was 180,984 barrels, representing an increase of 2,311 barrels.

The new April allowables by districts:

Houma 242,884 barrels, Lafayette 163,426, Lake Charles 66,494, New Orleans 279,805, Monroe 62,103 and Shreveport 59,325.

Circus Slated In Monroe For 2 Performances

Circuses of the "by-gone" years will come to Monroe tomorrow for two performances at Selman Field. The Hagen Brothers Three - Ring circus is being sponsored by the Lions Club of Monroe.

Most of the atmosphere of the circus is being retained by the group, but still keeping abreast of the times through the use of modern equipment and production methods.

The performances will be at 2:30 and 8 p.m.

Paul Linke's immortal composition "Glow Worm" is the theme of the fantasy, which will be presented at both performances.

The event will be complete with the monstrous elephants, funny - faced clowns and the melodic sounds of the Calliope.

THE RAZOR'S EDGE

WARSAW (UPI) — Economist Kazimierz Pawlowski was sentenced to life imprisonment for using forged documents to obtain 700,000 razor blades from a Warsaw factory. He sold them privately.

What's the Truth About Instant Coffee?

● What's the secret of making good coffee? Are the people now buying 500 million lbs. of instant coffee a year drinking only "vegetable matter"? Here in April Reader's Digest is the story of the emotional controversy now boiling around "instant"—and facts about how it's brewed. Valuable information in April Reader's Digest—on sale today!

DIAL FA 2-0970 PARAMOUNT OPENS 11:45
NOW! 7 ACADEMY AWARD NOMINATIONS!
DEBORAH KERR RITA HAYWORTH DAVID NIVEN AND BURT LANCASTER
SEPARATE TABLES
Released thru UNITED ARTISTS
THEATRE
FRI: John Wayne & Dean Martin in "RIO BRAVO"

NOW SHOWING!
Adults 35c—Children 15c
DELTA
OPEN 1:45 P.M.
THE LOST MISSILE
ALSO: "She Played With Fire"

JIM PHONE FA 3-5560
BOX OFFICE OPEN 1:15
★NOW SHOWING★
JAMES CAGNEY · SHIRLEY JONES
Never Steal Anything Small
CinemaScope COLOR
★ ★ STARTS FRIDAY ★ ★
FILMED ON LOCATION IN THE HAYSTACK!
DEBBIE REYNOLDS · TONY RANDALL · PAUL DOUGLAS
THE MATING GAME From MGM
Co-starring FRED CLARK · In CinemaScope and METROCOLOR

JOY DRIVE-IN THEATRE
STAR DRIVE-IN THEATRE
TONIGHT AT YOUR DRIVE-IN THEATRES
—OPEN 6:00 P.M. ● SHOWTIME 7:00 P.M.—
★COME EARLY AND VISIT OUR SNACK BAR★
JAMES STEWART · KIM NOVAK
BELL, BOOK, AND CANDLE
JACK LEMMON · ERNIE KOVACS
HERMIONE GINGOLD · ELSA LANCHESTER · JANICE RULE
TECHNICOLOR®
★ CO-FEATURE ★
GUY MADISON · RHONDA FLEMING
BULLWHIP
CinemaScope COLOR
Gregory PECK
The BRAVADOS
CinemaScope COLOR by DE LUXE
★ CO-FEATURE ★
Robert Wagner
"IN LOVE AND WAR"

Dalai Lama Revered As Living Buddha

United Press International

The Dalai Lama is revered by Tibet's nearly three million people as a living Buddha, the 14th reincarnation of the god Chenrezi.

He is Chinese-born, the son of a poverty - ridden peasant named Chog Chu Tsering, and to the people of the Himalayan theocracy he is the greatest man alive.

He was born in a squalid shack in China's Tsinghai Province Dec. 17, 1933, supposedly at the exact moment his predecessor died in the mountain top city of Lhasa.

His parents named him Kundun and for four years he lived the life of a peasant boy while the Tibetan priests and chieftains followed the signs and portents of the Lammist Buddhism which led to his home.

PUT TO TEST

They told his startled parents that he was the new embodiment of the former Dalai Lama's spirit. Then they put him to the test.

They placed before the child a number of articles belonging to the late grand lama. The colorful objects were mixed with other items not belonging to the late lama.

The boy reached for a cane and two necklaces that were genuine and an examination revealed he had three of the five physical signs associated with the incarnated divinity.

The boy was immediately proclaimed the true "presence" and he and his family taken to Lhasa, where the Dalai Lama began his training, with the wisest priests in the land tutoring the boy in the Buddhist religion.

Despite his loneliness and the fact that he was allowed to see his mother only at brief intervals, the Dalai Lama grew up with a cheerful, outgoing personality. He loves to tell jokes and is a great story teller.

The young Buddhist leader grew up, however, into a world without cheer. He reached maturity only in time to face the Red menace from China, to see his tribesmen die in battle and finally to flee the Communist occupiers of his mountain nation.

He fled to India to seek aid in the Western world, but finding no nation willing to fight for Tibet, he returned to Lhasa in 1951 to make his peace with the Communists.

But even peace and co-existence did not mean complete subjugation to the Chinese. He has consistently refused to fly the Red flag over his Potala palace and he has retained the spiritual and political leadership of his mountain people.

DANCE NIGHTLY
MUSIC BY
IRBY BROS.
RENDEZVOUS
1400 LOUISVILLE

EUREKA
I. W. ROGERS, Owner T. E. (Pop) ALLEN, Mgr.
WEST MONROE
Prices Good Thru Mon. - Tues. - Wed.
FIRM CRISP LETTUCE HEAD 9c
PICNIC HAMS LB. 29c
SWEET POTATOES LB. 5c Bushel $2.25
RED POTATOES 10 LBS. 29c
CHICKEN BACKS 5 LB. BOX 55c
HARD HEAD CABBAGE Lb. 2½c

AMERICA'S DEPENDABLE FOOD MERCHANT
A&P 100th BIRTHDAY Celebration 1859-1959
Early Week Food Buys At Your A & P ...
Calif. Fresh Large Size Creamy
AVOCADOS 3 FOR 29c
U.S. No. 1 Oregon Sweet, Ripe
D'ANJOU PEARS EXTRA LARGE SIZE 3 FOR 23c
Regalo Brand Fresh COLE SLAW 8-OZ. BAG 17c
Regalo Brand Fresh SALAD MIX 8-OZ. BAG 15c
Smith's Pride Fresh Fryer Parts
BREASTS 2½ LB. BOX 1.39
WINGS 2½ LB. BOX 59c
THIGHS 2½ LB. BOX 1.19
NECKS 2½ LB. BOX 25c
Drumsticks 2½ LB. BOX 1.19
GIZZARDS 2½ LB. BOX 59c
BACKS 2½ LB. BOX 33c
LIVERS 2½ LB. BOX 1.39
Ann Page White, Yellow, Spice or Devil's Food
CAKE MIX 2 20-oz. PKGS. 41c
American Whole
DILL PICKLES 22-oz. BOT. 21c
Sultana Small Stuffed
OLIVES 5-oz. Refrigerator Jar 29c
All Prices Good Thru Wed., March 25th!
Corner Pine and Third St.
112 Catalpa St., Monroe, La.
THE GREAT ATLANTIC & PACIFIC TEA COMPANY
A&P Super Markets
1859 AMERICA'S DEPENDABLE FOOD MERCHANT 1959

MANDRAKE

MOON MULLINS

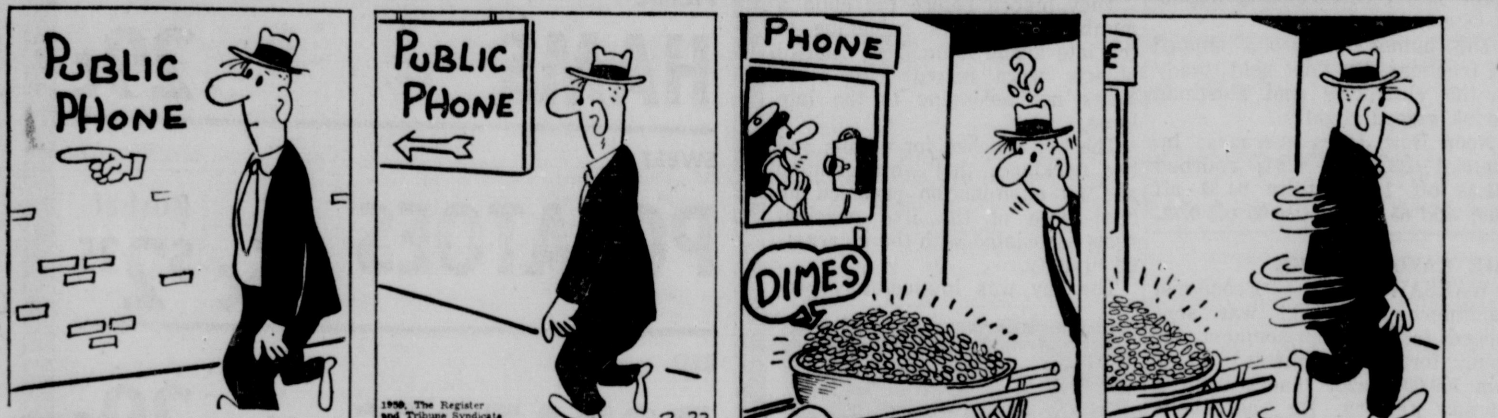

HERMAN

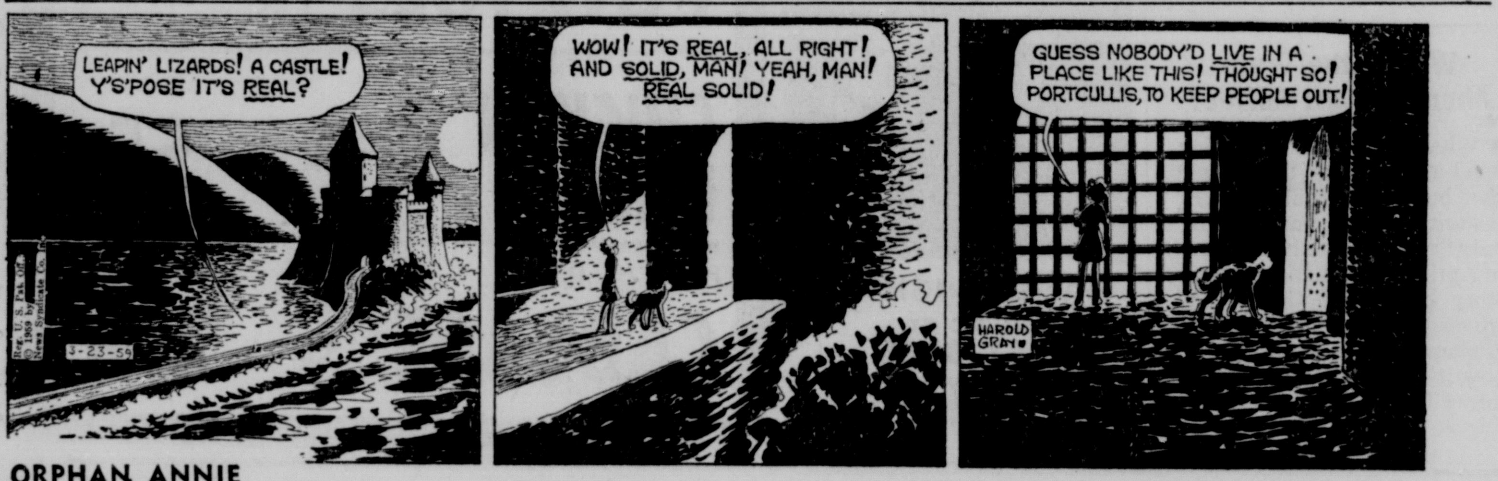

ORPHAN ANNIE

LIL ABNER

MARY WORTH

WILL-YUM

SUSIE Q. SMITH

BEETLE BAILEY

TELEVISION

(The radio and television schedules contained in this column are published as a courtesy and as a service to the readers of this newspaper. The newspaper is not responsible for any inaccuracies in the schedules which are supplied by the stations concerned.)

MONDAY

KNOE-TV—Channel 8

3:00—The Brighter Day
3:15—The Secret Storm
3:30—The Edge of Night
4:00—Showboat '59
5:15—Heckle & Jeckle
5:45—Doug Edwards N.
6:00—Weather, News
6:15—Sports Whirl
6:25—Behind the Headlines
6:35—Name That Tune
7:00—Navy Log
7:30—Father Knows Best
8:00—Danny Thomas
8:30—Ann Southern
9:00—Desilu Plyhse.
10:00—Nws., Weath., Spts.
10:10—Nws. gn Off
12:00—News Sign Off
Tuesday Morning
7:45—Pastor's Study
7:50—Mkt Report, News
7:55—Ark-La-Miss Nws.
8:00—R. Hoffelet Nws.
8:15—Capt. Kangaroo
9:00—Love Or Money
9:30—Arthur Godfrey
10:00—I Love Lucy
10:30—Top Dollar
11:00—Love of Life
11:30—Search for Tomorrow
11:45—Guiding Light
12:00—Noon Edition
12:15—Open House
12:30—As World Turns
1:00—Jimmy Dean
1:30—House Party
1:45—Clearing House
2:00—TV Hilites
2:30—Verdict Is Yours

KTVE-TV El Dorado, Ark. - Monroe, La.—Channel 10

2:30—From Those Roots
3:00—Queen for a Day
3:30—County Fair
4:00—Jim Justice
5:30—Popeye Show
6:00—Nws. Weather
6:15—NBC News
6:30—Judge Roy Bean
7:00—Frontier
7:30—Wells Fargo
8:00—Peter Gunn
8:30—Hall of Fame
10:00—Nws. Weath., Spts.
10:15—Jack Paar
Tuesday Morning
7:00—Today
9:00—Dough Re Mi
9:30—Treasure Hunt
10:00—Price Is Right
10:30—Concentration
11:00—Tic Tac Dough
11:30—It Could Be You
12:00—News
12:15—Ch. of Christ
12:30—Topic, Country Time
1:00—Truth or Conseq.
1:30—Haggis Baggis

WJTV, Jackson, Miss.—Channel 12

3:00—Brighter Day
3:15—Secret Storm
3:30—Edge of Night
4:00—Life of Riley
4:30—Mike & Popeye
5:00—Popeye Theatre
5:30—Woody Woodpecker
6:00—Nws., Spts., Weath.
6:15—Doug Edwards
6:30—Name That Tune
7:00—The Texan
7:30—Father Knows Best
8:00—Danny Thomas
8:30—Ann Southern
9:00—Desilu Playhouse
10:00—Keep Talking
10:35—News, Weather
10:55—Starlite Theatre

KTBS-TV, Shreveport, La.—Channel 3

3:00—Queen for a Day
3:30—County Fair
3:45—Modern Romance
4:00—Cartoon Corners
4:30—A Bandstand
5:30—Mickey Mouse
6:00—Nws., Weather
6:15—NBC News
6:30—Buckskin
7:00—Restless Gun
7:30—Wells Fargo
8:00—McKenzie's Raiders
8:30—Hall of Fame
10:00—Geo. Burns Show
10:30—Local Weath., Nws.
11:00—Jack Paar
12:00—Sign Off
Tuesday Morning
8:30—Contiental Class
7:00—Today
7:25—Local News
7:30—Today
9:00—Dough-Re-Mi
9:30—Treasure Hunt
10:00—Price Is Right
10:30—Concentration
11:00—Tic Tac Dough
11:30—It Could Be You
12:00—Noon Nws., Weather
12:15—Three Stooges
12:30—Play Your Hunch
1:00—Liberace
1:30—Haggis Baggis
2:00—Young Dr. Malone

KALB-TV—Alexandria, La.—Channel 5

3:00—Queen for a Day
3:30—County Fair
4:00—Preview
5:30—Times Square Play
6:00—Search for Talent
7:00—Danger is my Bus.
7:30—Wells Fargo
8:00—Mr. Pete Gunn
8:30—Medic
9:00—TBA
9:30—Glen Cannon
10:00—Patti Page
10:30—N'west Passage
11:00—Tonight
Tuesday Morning
6:30—Continental Class
7:00—Today
7:25—Pigs in the Parlor
9:00—Dough-Re-Mi
9:30—Treasure Hunt
10:00—Price Is Right
10:30—Concentration
11:00—Tic Tac Dough
11:30—It Could Be You
12:00—Our Miss Brooks
12:30—TV Theatre
1:00—Truth or Conseq.
1:30—Haggis Baggis
2:00—Young Dr. Malone

KSLA-TV, Shreveport, La.—Channel 12

3:00—Brighter Day
3:15—Secret Storm
3:30—Edge of Night
4:05—Cinema XII
5:00—Popeye
5:30—Texas Rangers
6:15—Dateline Shreveport
6:30—Name That Tune
7:00—The Texan
7:30—Father Knows Best
8:00—Danny Thomas
8:30—Ann Southern
9:00—Desilu Playhouse
10:00—Suspense Theatre
10:30—Final Edition
10:45—Night Owl Theatre
11:45—TV News Final
Tuesday Morning
6:40—Your Pastor
6:55—Farm News
7:00—Junction News
7:55—News
8:00—Nws., Weather
8:45—Nws., Take 5
9:00—Amos 'n Andy
9:30—Arthur Godfrey
10:00—I Love Lucy
10:30—Top Dollar
11:00—Love of Life
11:30—Search for Tomorrow
11:45—Guiding Light
12:00—Don Owen Nws.
12:10—Weather Ag. News
12:15—Organ Moods
12:30—As the World Turns
1:00—Jimmy Dean
1:30—House Party
2:00—Big Payoff
2:30—Verdict Is Yours

KLSE-TV, Monroe, Channel 13

1:00—History
1:30—Physics
2:00—World of Music
2:30—So you Want to Fly
3:00—Health, Safety
3:30—Fabulous Fla.
4:00—Kisatchie, Others
4:30—History
5:00—News Review
5:30—Soil Conservation
6:00—Physics
6:30—You & Money
7:00—Sign Off

RADIO

KLIC—1230 kc, MBS

4:00—Rock & Rhythm
4:30—Nws. Rock & Rhythm
5:00—News, Easy Listening
5:15—C. Pentecostal
5:30—Quartet Time
6:00—Fulton Lewis
6:15—Sportscast
6:30—Nws., Allan's Alley
7:30—Same
8:00—Nws., Platter Parade
8:30—Nws., Melody L.
9:00—Nws., Serenade
9:30—Sentimental Serenade
10:00—Midnight in Monroe
10:15—Your Star Time
10:30—Just Good Listening
11:00—Midnite in Monroe
11:55—Ns. Night in Monroe
12:00—Nws., Melodies
1:00—Nws., Sign Off
TUESDAY MORNING
5:05—Rolling The Blues
6:30—Rolling Blues
6:45—La. World News
7:00—News., Music
7:30—Music
8:00—Robert Hurleigh
8:15—Twin City Serenade
8:30—Nws., Twin City Ser.
8:45—Wayne King
9:00—T. L. Osborn
9:15—Top O' Mornin
9:30—News, Hillbilly Party
10:00—Nws., Serenade
10:30—Nws., Hill Party
11:00—Nws., Houseparty
11:30—News, Preview
12:00—Nws., Top 30 on 1230
12:30—T.B.A.

KMLB—1440 kc, ABC-NBC, FM 104.1 mc

3:00—Nws., My True Story
4:00—Nws., Travel Tunes
4:55—Farm News
5:00—Nws., Travel Tunes
5:30—Same
6:00—Nws., Dinner Date
6:30—Morgan Beautty Show
7:00—Groucho Marx
7:30—Nightline
8:30—Nws., Niteline
9:55—Late Meditations
10:05—Mus. in The Night
12:00—Nws., Sign Off
TUESDAY MORNING
5:00—Hillbilly Rndp.
5:55—Farm News Rndp.
6:00—Nws., Bob Wills
6:30—Nws. Rndp.
7:00—Nws., Mus. Clock
9:00—Nws., Break. Club
10:00—Nws. Request
11:00—Nws. Request
12:00—Paul Harvey
12:15—L. Welk
12:30—World News, Music
1:00—Nws., Don Ameche
1:30—One Man's Family
1:45—Affairs Dr. Gentry
2:00—Nws., 5 Star Matinee
2:30—Woman in My House

KLPL—Lake Providence, La.—1050 kc

6:30—Farm News
6:35—Larry Scott Show
9:30—Lanny James
10:00—Eudora Hour
11:00—Hi Neighbor
12:00—Noon News
12:15—Trading Post
12:25—Farm News
12:30—Larry Scott
3:00—In The Groove
5:00—Lanny James
6:30—Sign Off

KNOE—1390 kc, Independent

3:00—Nws., Gene Nixon
7:00—Nws., Jorge Mac
8:00—News, Music
12:00—Sign Off
TUESDAY MORNING
5:00—Nws., Jim Gaines
9:00—Nws., Lou Swanson
11:00—Nws., Jim Tull

KUZN—1310 kc, Independent

5:00—Chubby Stewart
6:30—Chuck Morgan
8:30—Bob McHaffey
10:30—Chuck Morgan
12:30—Bob McHaffey
2:30—Bill Norris

KGAN—Bastrop—1340 kc

5:00—Bandstand Part 1
6:00—Nws., Spts., Music
6:45—Hymns, Prayer
7:00—Bandstand Part II
9:00—Dancing Party
12:00—Sign Off
5:00—Sign On, Town Ct.
6:30—Morning Musicale
9:00—Showcase
12:00—Noonday Music
1:00—Musical Matinee
3:00—Nap's Rockin Room

KWKH—1130 kc, CBS, FM 94.5 mc

3:00—Nws., Road Show
3:30—Just Entertainment
5:00—Nws., Road Show
5:15—World of Sports
5:30—KWKH Road Show
5:45—Tom Saizan News
6:00—Road Show
6:15—L. Thomas Spts.
6:30—Easy St.
6:45—Larry Leuseur
7:00—Life Line
7:30—Amos & Andy
7:45—Lifeline
7:55—Esso Reporter
8:00—Wld. Tonight
8:15—Party Line
8:30—Robert Q. Lewis
9:00—Nws., Wld. Tonite
9:30—Capitol Cloakroom
10:00—Nws., Spts., Music
10:15—Spts. Final
10:30—No-Name Jive
11:00—Stan's Records
11:30—Red River Rndp.
1:00—Sign Off
TUESDAY MORNING
5:00—Nws., Jubilee
6:00—Nws., Mkts., Jubl.
7:00—Nws., Jubilee
7:30—Spts. Desk; Jubl.
8:00—Nws., Contact
9:00—Nws., Godfrey
10:00—Nws., Houseparty
10:30—Galen Drake
10:45—Howard Miller
11:00—Nws., Homemakers
11:30—Back to the Bible
12:00—Nws., Farm Nws.
12:15—Pick & Sing
12:30—Nws., Mkts.
12:45—Pick & Sing, Mkt.
1:00—Nws., Whispering Sts.
1:15—Mr. Perkins
1:30—Young Dr. Malone
1:45—Mrs. Burton
2:00—Rh. to Happiness
2:15—Helen Trent
2:30—Couple Next Door
2:45—Just Entertain

KMAR, Winnsboro, La.—1570 kc

6:15—Rndp., Farm Mkt.
7:00—Morn Devotional
7:30—Weath. News
8:00—Gospel Gems
9:00—Wax Museum, Mus.
10:00—Mus., Weath.
10:15—Mkt. Quotes
11:00—L. Massey West.
11:15—Farm & Home
12:00—Gospel Corner
12:15—Ag. Extension
12:30—Billy Folger
12:45—Farm & Home
2:00—Spins & Needles
3:30—Welcome Home
5:00—Spts. Corner
5:15—News
5:30—Variety Time
6:00—Nws., Sign Off

KAGH—Crossett, Ark.—800 kc

3:00—Town & Country
4:00—Club, News
5:00—Runs Hits
6:15—Sign Off
Tuesday Morning
6:15—Wake Up Music
7:00—News, Serenade
8:00—News, Sports
8:15—Daily Devotional
8:30—Party Line
9:00—Morning Melodies
11:00—Farm-Home
12:00—Lombardo Time, Nws.
1:30—Ouachita Time
2:45—Chuck Wagon Gang
1:00—Gospel Time
2:00—Something Old & New
3:30—800 Club
6:15—Sign Off

KTRY—Bastrop, Louisiana

7:00—Nws., Good Morning
8:45—Morn. Devotional
9:00—Nws., Gospel Time
9:55—Nws., Swing Easy
12:00—Luncheon Melodies
12:15—Noon Edition
12:30—Farm Market Report
12:35—Town & Count. Time
1:00—Ray's Place
3:30—Bob Mullins Show
4:45—Final Edition
5:00—Sine Off

COMMITS SUICIDE

TOKYO (UPI) — The 28-year-old daughter of a former Japanese army lieutenant general committed suicide Sunday because she failed to pass the entrance examinations of Tokyo University for the third time.

Spring Absent In New York

NEW YORK (AP)—Spring was absent from the Palm Sunday picture here.

Crowds attended religious services, but worshippers did not tarry for strolling after leaving church. Although sunny, at noon the temperature was 26 degrees and winds blew at 35 miles per hour.

Police said the crowds along Fifth Avenue and Park Avenues in mid-Manhattan were extremely light for a Palm Sunday, and even sparser than on a normal Sunday.

SMITH CONTINUES STUDY

HONG KONG (UPI) — Former U.S. Senator H. Alexander Smith (R-N.J.) flew to Taipei Sunuday to continue a study of the Far East on behalf of the State Department.

Crossword Puzzle

ACROSS

1. Channel to inland
4. Beet genus
8. Largest shrub
12. Camel's hair cloth
13. At any time
14. Central male character
15. Tepid
17. Acquire by labor
18. Ancient Gr. milestone
19. Of a mode or manner
21. Swedish coin
23. Artificial language
24. Asiatic country: poet.
27. Scatters
31. Barber's implement
33. Heraldic wreath
34. Central state: abbr.
36. Nothing more than
37. Cheap and showy
39. Jellyfishes
41. Terminal
42. While
44. Fencing stake
45. One who stares
48. Yields
52. Imitator
54. Forbidding
56. Crawling animal
57. City in Oklahoma
58. Contend
59. Comfortable
60. Not any
61. Tree

A	C	T	R	E	S	S		F	L	A	M	E
C	O	R	O	L	L	A		L	A	D	I	N
C	L	I	M	B	E	D		E	X	I	L	E
U	L	M		A	D	D	A	X		G	A	M
S	I	M	I		S	E	R		D	E	N	Y
E	D	E	M	A		N	I	N	E			
S	E	D	A	N	S		L	A	B	O	R	S
			G	A	P	S		G	A	V	E	L
S	H	O	E		I	T	S		R	E	M	Y
H	E	X		S	T	O	L	A		R	I	N
A	L	I	K	E		L	I	N	E	A	G	E
M	O	D	E	L		E	M	E	R	G	E	S
S	T	E	A	L		N	E	W	N	E	S	S

Solution of Saturday's Puzzle

DOWN

1. Girls: colloq.
2. Border
3. Accept
4. Take care
5. Stowe character
6. Division of a school year
7. Protective covering
8. Tea plant
9. Apprehends clearly
10. Stray from truth
11. Eternity
16. Ran away secretly
20. June bug
22. Wild animal
25. Ibsen character
26. Dread: Scot.
27. Venetian magistrate
28. Persia
29. Sand pumps
30. Our mutual uncle
32. Charm
35. Catnip
38. One of the Caroline Islands
40. Determine
43. Square root of 49
46. Land fighting force
47. Italian river
49. Plunge into water
50. Malignant
51. Appear
52. Mingled wonder and fear
53. Blue grass
55. Metal

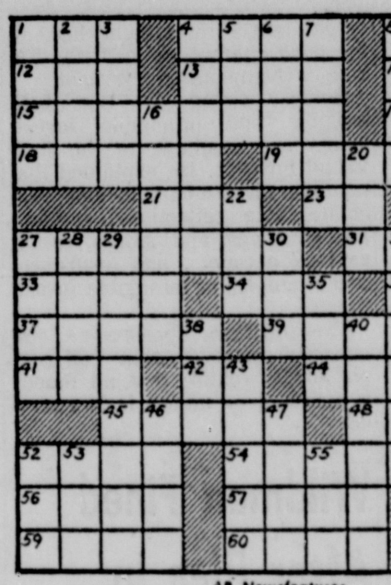

PAR TIME 22 MIN.

AP Newsfeatures 3-23

Three Moscow Papers Carry Spy Stories

MOSCOW (AP)—Three Moscow papers Sunday carried spy stories praising Soviet border guards and calling on Soviet citizens to be ever vigilant against foreign espionage.

Pravda published a story from Soviet Georgia recounting how two border guards were decorated ing intelligence agents who crossed for capturing two of four intrudinto the Soviet Union from Turkey last August. The other two escaped. The story said a special planeload of Soviet security agents was flown to Georgia by jet plane to work on the case when the intrusion was discovered. The two spies, the paper claimed, were Amrican-traind.

The navy paper, Soviet Fleet, told of the capture of two intruding fishing schooners in a unidentified region of Soviet territorial waters.

The army paper Red Star carried a lengthy article on facilities used in the patrol of Soviet frontiers to the north and south in order to prevent intrusion of enemy agents.

WORD-A-DAY

By BACH

apostate

(ȧ-pŏs'tāt) NOUN

ONE WHO HAS FORSAKEN THE FAITH, PRINCIPLES, OR PARTY TO WHICH HE BEFORE ADHERED

Howard W. Stanley

FA 2-5938
MONROE
LIFE
GROUP

NON Cancelable Hospitalization

Metropolitan Life Ins. Co.
1 Madison Ave. N.Y., N.Y.

IT IS LAWNMOWER TIME

Get Your Lawnmower Ready Early
Call FA 2-2550 For Pick-Up & Delivery
We Sharpen Hand Mowers and Power Mowers.
Expert Motor Repairs and Complete Tune-Up.

CITY CYCLE and FUN SHOP
126 So. Grand (Closed Sat. Evening) Monroe

SPECIALS
Monday—Tuesday and Wednesday

NO. 1 COLORADO RED
POTATOES lb. 2½c

SWEET
POTATOES lb. 5c

SUPER SUDS LARGE PACK 25c

LIBBY'S ROSEDALE
PEACHES
SLICED or HALVES IN HEAVY SYRUP
LARGEST 2½ CAN 25c

CHICKEN BACKS and NECKS lb. 10c

We Will Cut and Slice For You
OSCAR MAYER Fully Cooked
HAMS BUTT ½ 54c WHOLE 49c SHANK ½ 49c

Grade "A" Large
EGGS DOZEN 39c

Rogers FOOD STORE
2501 S. GRAND MONROE
South Monroe's Most Complete Food Store

Public Schools Will Not Fade, Says Flemming

WASHINGTON (AP)—The public school will emerge as the dominant educational influence in the South despite school closings to prevent integration, Secretary of Welfare Arthur S. Flemming said Sunday.

But Flemming told a New York State television audience the South will emphasize private schools more than in the past.

He was asked about southern school closings by Sen. Kenneth B. Keating (R-NY) in a telecast prepared for use by New York stations.

Keating asked Flemming if he foresaw a gradual collapse of the public education system in some southern states because of school closings.

"I'm not that pessimistic," Flemming answered. "I realize that in some of the states they're going to have more emphasis on private schools than has been the case in the past.

"But I believe that the public school system is so basically sound that in the long run, it's going to emerge once again, even in the states that you're talking about, and that it will be on a very sound footing in those states."

3,000 Acres Of Woodland Burns

BATON ROUGE (AP) — More than 3,000 acres of woodland in Louisiana burned during yesterday.

James E. Mixon, state forester, said some 85 blazes were started deliberately.

Hardest hit was Livingston Parish where 55 fires destroyed 875 acres.

ITALIANS RETURN HOME

ROME (UPI) — Premier Antonio Segni and Foreign Minister Giuseppe Pella returned by plane Sunday from visits to France and Germany.

79 Legal Notices 79

PUBLIC NOTICE
ADVERTISEMENT FOR BIDS

Sealed bid proposals are invited and will be received by the City of Monroe Utilities Commission in the Office of the Commission until 4:00 p. m. o'clock, Wednesday March 25th, 1959, applicable to the vehicle described below, at which time all bid proposals received up to that hour will be publicly opened and read aloud. Any bid received after the closing hour above stated will be returned unopened. Bids should be addressed to the City of Monroe Utilities Commission, No. 245 South Grand Street, Monroe, Louisiana, and should be properly marked.

½-TON PICK-UP TRUCK

Unit shall be a 1959 Model six-cylinder equipped as follows: 5 wheels and tires, cab lights, front and rear bumper, rear view mirror, heater and defroster, fuel filter and air cleaner.
TRADE-IN
A 1953 Model Ford 2-door sedan is to be traded in on the above unit. It can be seen at 241 South Grand Street in Monroe by making an appointment with Mr. M. D. Tarver, Manager of the Utilities Commission's Commercial Department.

Pursuant to Louisiana Act 318 of 1958 preference is hereby given to materials, supplies and provisions produced, manufactured or grown in Louisiana, quality being equal to articles offered by competitors outside of the State.

No bid may be withdrawn for at least thirty (30) days after the scheduled closing time for the receipt of bids. The City of Monroe Utilities Commission reserves the right to reject any or all bids and to waive informalities therein; also to determine which is the lowest and best bid.

Monroe, Louisiana, March 12, 1959.
CITY OF MONROE, LOUISIANA
CITY OF MONROE UTILITIES COMMISSION
DAVID KAPLAN, Secretary
P. A. POAG, Treasurer

NOTE: To be published in the News-Star on March 13, March 18, and March 23, 1959.
Monroe, La. March 13, 18, 23, 1959

STATE OF LOUISIANA, PARISH OF OUACHITA, FOURTH DISTRICT COURT
SUCCESSION OF RAY LOGAN JUNOD
PROBATE NO. 54,382
NOTICE TO THE PUBLIC

Notice is hereby given to the creditors of this estate and to any and all other persons who are interested, to show cause, within ten (10) days from the present notification, why the final account presented and filed herein by Katharine B. Junod, Testamentary Executrix of this estate, should not be approved and homologated; the estate be closed; and the Executrix be discharged; all in accordance with the prayer and application of said Executrix on file herein.

BY ORDER OF THE FOURTH DISTRICT COURT, Parish of Ouachita, State of Louisiana, this March 17, 1959.
CAMMIE C. NEWSOM
Dy. Clerk, 4th District Court
Parish of Ouachita
State of Louisiana
(Cammie C. Newsom)
Monroe, Louisiana
March 19, 23, 26, 1959.

I am applying for clemency.
SIGNED: FRANK MORRIS
Monroe, Louisiana
March 20, 23, 27, 1959.

I will not be responsible for any debts incurred other than by myself.
SIGNED: JERRY A. ADAMS
Monroe, Louisiana
March 20, 23, 27, 1959.

79 Legal Notices 79

MARSHAL'S SALE

Jess Bose and Rebecca Bose Vs. No. 3164, Sam Lorines.

STATE OF LOUISIANA, PARISH OF OUACHITA, CITY COURT OF THE CITY OF MONROE.

By virtue of a Writ of Fieri Facias issued from the Honorable City Court of the City of Monroe, Wards 3 and 10, Ouachita Parish, State of Louisiana, in the above, entitled and numbered cause and to me directed, I have seized and taken into my possession and will offer for sale at the front door of the City Hall in the City of Monroe, Louisiana, between the legal hours of sale on Wednesday, April 1, 1959, the following described property, to-wit:

Lot 4 of Block 1 of Bose Highland Addition to Monroe, Ouachita Parish, Louisiana, being a subdivision of lot 1 of a portion of the property of R. C. Brown, in Section 6 and 7, Township 17 North, Range 4 East, per plat thereof on file and of record in the office of the Clerk of Court, Ouachita Parish, Louisiana, in plat book 7, page 26.

Seized as property of the defendant and will be sold to satisfy said Writ of Fieri Facias and all costs of this suit.

Terms of sale: Cash, with the benefit of appraisement to the last and highest bidder.

F. V. REITZELL
CITY MARSHAL
Monroe, Louisiana
March 2, 9, 16, 23 and 30, 1959.

I am applying to the Collector of Revenue of the State of Louisiana for a permit to sell beer at retail, as defined by law, at the following address 3008 Renwick St. in the Parish of Ouachita.
Green Gable Cafe
3008 Renwick St., Monroe, La.
OWNER: JOHNNIE L. BUIE
Monroe, Louisiana
March 23, 24, 1959

I am applying for clemency.
SIGNED: LEE R. FULLER
Monroe, Louisiana
March 23, 27, April 1, 1959

NOTICE OF AUCTION SALE

Unless previously claimed by owner, Burks Motor Freight Line, Inc. will sell at public auction for cash to the highest bidder 5 Modernage Portable Sewing Machines at the front door of their main warehouse, 207 Stanley St., Monroe, La. at 9 a. m. Wednesday April 29, 1959.
Monroe, Louisiana
March 16, 23, 30, April 6, 1959

I AM applying for clemency.
SIGNED: MARIE HOLMES
Monroe, Louisiana
March 23, 27 and April 3, 1959

I AM applying for clemency.
SIGNED: JOHNNIE WILLIAMS
Monroe, Louisiana
March 23, 27 and April 3, 1959

I WILL not be responsible for any debts incurred other than by myself.
SIGNED: JAMES E. FOSTER
Monroe, Louisiana
March 23, 27, April 1, 1959

I am applying for clemency.
SIGNED: WILLIE MOORE MCGHEE
Monroe, Louisiana
March 20, 23, 27, 1959.

SUBSCRIPTION RATES
BY CARRIER

	Daily and Sunday	Daily Only	Sunday Only
One Mo.	$ 1.60	$ 1.25	$ .45
One Year	$19.20	$15.00	$ 5.40

DAILY AND SUNDAY WORLD AND NEWS-STAR

One Month	$ 2.75
One Year	$33.00

NEWS-STAR WITH SATURDAY AND SUNDAY WORLD

One Month	$ 1.60
One Year	$19.20

NEWS-STAR (5 DAYS A-WEEK)

One Month	$ 1.10
One Year	$13.20

BY MAIL
Same as by Carrier

Is "iron-hungry blood"* making you only "half" a woman?

Are You So Run-Down You Can't Give Your Husband Real Companionship? Then Discover The Wonderful Blood-Strengthening Action of This Special Iron Tonic for Women!

How tragic when a woman feels so tired, so run-down, she *can't* be a real companion! This can turn marriage into misery! Luckily, it's often due to "Iron-Hungry Blood" (*simple iron deficiency anemia). Then it's needless for women to suffer this awful weariness. Now, a wonderful iron tonic can help relieve this condition...thus renew your vigor and vitality. It's Lydia E. Pinkham's Tablets, *only* blood enriching iron tonic made especially for women!

Rich in iron, Pinkham's Tablets start to strengthen "Iron-Hungry Blood" *within one day!* Thus quickly help build rich, red blood...to restore your strength and energy . . . so you feel fine again fast . . . able to enjoy life!

Pinkham's unique formula can also bring blessed relief from functionally-caused "female distress". Even torturous monthly cramps and "Hot Flashes" of change-of-life were relieved in doctors' tests! No wonder so many women use Pinkham's Tablets *all through their lives!*

If *you're* tired, weak and run-down due to "Iron-Hungry Blood", get Pinkham's Tablets from druggists. See if you don't soon feel "all" woman again!

FOR FEMALE AILMENTS! Doctors' tests prove famous Lydia E. Pinkham's Vegetable Compound (liquid) also brings quick relief from discomforts of monthly pain and change-of-life.

Check and See
IT'S THE TOTAL COST THAT COUNTS

K.C. Pork Chops		LB.	33c
Baby Beef Stew Meat	3	LBS.	$1.00
Ground Meat	4	LBS.	$1.00
Round Steak		LB.	59c
King Size Rinso		BOX	89c
Grade "A" Mahr's Large Eggs		DOZ.	45c
Rosedale Sliced or Halves Peaches		NO. 2½ CAN	29c
Supper Club Shoe String Potatoes	2	NO. 2½ CANS	35c
Little Farmer English Peas		NO. 303 CAN	10c
Patsy's Party Black Eyed Peas		NO. 300 CAN	10c
Borden's Biscuits	3	CANS	25c
Borden's Oleo		LB.	15c
Wonder Buttermilk Pullman Bread	2	LOAVES FOR	47c
Red River FRANKS		LB.	39c

DAVIS
311 Layton Ave.

(7) Lost And Found

FOUND — Boston Terrier (Bull Dog), female. FA 3-9969.

SMALL Black and Tan Terrier. Found in vicinity of 18th and Louisville. FA 3-6278 or FA 5-3221.

LOST: (SPOT) Young male beagle, slight limp, children's pet. FA 5-2468. 400 Balboa.

LOST: Green package, vicinity of Passman Equipment. FA 2-9581.

FREE WANT ADS
AS A PUBLIC Service to its readers the NEWS-STAR—WORLD will publish all FOUND ads up to three times FREE for three days if you find keys, pets, etc. Call FA 2-5161 and place a 'Found' ad at no cost to you.

AUTOMOTIVE

(8) Automobile Agencies

MONROE AUTO MART
Dodge Plymouth — Renault Dealer
310 Walnut St. FA 5-3157

OLCOTT MOTORS, INC.
Your Chrysler Plymouth Dealer
211 N. 2nd St. Phone FA 2-3188

VAN-TROW Olds Cadillac
Authorized Sales Service
1204 Louisville Ave. FA 5-3806

Twin City Pontiac, Inc.
Your Authorized Pontiac Dealer
1909 Louisville Ave. FA 5-4652

VOLKSWAGEN
Coleman - Edwards Motors, Inc.
120 Hall Parts Service FA 5-4683

Brown-Rivers-Scogin
YOUR FORD DEALER
1201 Louisville Ave. Dial FA 2-2681

(9) Automobiles For Sale

BY OWNER, '51 Nash Statesman, good cond. $195. NO 5-2345.

1952 CHEVROLET 2 door almost new. $495. FA 3-3911 or FA 2-6523.

See One You Like?, Call
1ST FINANCE & THRIFT, FA 2-7623

Several Models, No Money Down
ARROW MOTORS
511 Louisville Ave. FA 2-5739

1953 PLYMOUTH 4 -door, green, radio, heater. Runs good. 311 Hudson Lane FA 3-8661.

BATTERIES, 6 volt, $4 exc. 12 volt, $6 exc. Guaranteed Colvin & Bryan's Batteries. 2901 South Grand. FA 5-1501.

BY OWNER-1957 Ford Station Wagon, radio, heater, automatic transmission, assume balance. FA 2-8762.

'53 MERCURY, radio, heater, excellent condition. Make offer. FA 5-4894 or FA 3-4445.

1949 BUICK 2-door	$125
1954 FORD 2-door	$295
1954 PONTIAC 4-door	$395

KING'S Motor Sales, 809 Winnsboro Rd.

CLEAN '51 Ford Club Coupe. $195. 1009 S. 7th. FA 3-7188.

1956 JEEP. Good tires, low mileage. HATTEN MOTORS, FA 2-4150

USED Volkswagon 2 dr. Clean $1195
Reed Motor Co., Inc.
100 Louisville Ave. Dial FA 2-2053

1951DESOTO hardtop	$295
1951 CHEVROLET ½ ton real clean	$450

SQUARE DEAL MOTORS
Winnsboro Rd. Dial FA 3-9677

'55 FORD 6 Cylinder. Overdrive. Sharp. $795.
DUDLEY ODOM USED CARS
N. 6th & Washington Dial FA 5-4051

NICE Selection Used cars, priced right!
McGUFFEE MOTORS
2914 DeSiard St. FA 5-4464

1954 4 DR. PONTIAC Chieftain, one owner, radio, heater, Hydramatic, practically new white side wall tires, good paint, motor good condition. Reasonably priced FA 3-6773.

CASH FOR OLD CARS
MODELS 1900 — 1954
C. & M. MOTORS
112 Powell FA 3-9423

DEALERS! Garages! Private Owners! Wanted - late model Ford motors, regardless of condition. Highest prices paid. Consolidated Auto Parts. FA 5-1948

CADILLAC '49, by owner, excellent condition, extra fine white side wall tires, equipped with 2 way radio telephone, sell with or without. Call FA 2-9801.

MILNER FULLER
SPECIALIZED SERVICE Mechanical Body & Paint, Lubrication, Simonizing, Electrical Systems, 24 Hr. Wrecking Service.
212 Walnut St. Ph. FA 3-3471

Want A Better Used Car? The Best Deals In Town Are Here!
JACKSON MOTORS
Your Rambler Dealer
N. 3rd & Breard FA 3-5589

TUTONE 1956 Montclair Phaeton Mercury 4 dr. hardtop, power features, actual mileage 23,000. Equity and take up payments. FA 3-9245.

1958 RENAULT. By owner. 7,000 actual miles. Small equity assume notes of $60 month. FA 5-4752.

1955 FORD Customline 2 dr. sedan 6 cyl. Ford-o-matic, good tires, new muffler, new seat covers, $650 cash. FA 3-5759.

1955 FORD 4-dr. 6-cy. Custom. $895
PAUL'S USED CARS
1015 Natchitoches, W. M. Dial FA 2-5092

1957 PLYMOUTH Savoy 4 dr. V-8, radio, heater, soft dash, extra nice. Special, $1195.
TERRY'S
2628 DeSiard St. FA 3-3504

1957 PLYMOUTH. Pushbutton dr. $1095.
OUACHITA MOTOR CO.
Cor. N. 2nd & Pine FA 5-6431

1957 NASH Metropolitian. Local one owner car. 13,000 actual miles. $1295.
Lou Craig Auto Sales
3212 Cypress W.M. Dial FA 5-5926

We Buy Individually Owned Cars
A-1 WRECKING CO.
Winnsboro Rd. Dial FA 3-2050

'57 FAIRLANE Ford 4-door, radio, heater, power steering, automatic transmission, 1 owner, A-1 condition. $1750. Days FA 3-3047; Nights FA 5-3533.

1947 FORD 2 dr., radio, heater, runs good. $75. FA 2-1882.

VOLKSWAGENS, all models, immediate delivery
HESTER MOTOR CO.
800 Louisville Ave. FA 2-1495

THINKING IN TERMS OF BARGAINS?
1958 CHEVROLET Delray 4 door sedan, heater, oil bath air cleaners .. $1485
SEE ROY LEE
LEE MOTOR SALES
122 Cotton, W.M. Dial FA 3-0437

1955 PLYMOUTH V-8 Plaza 4-door. Solid green, standard transmission, radio, heater. Looking for transportation . . . THIS IS IT! $395.
STEELE MOTORS
1203 Louisville Ave. Dial FA 3-3612

BATTERIES
RELIABLE Batteries. Fully Guaranteed
STURDY GUARANTEED BATTERIES
6 Volts. $4. 12 Volts. $6. Exchange
Southern Battery Sales
2640 DeSiard Dial FA 3-1528

1953 STUDEBAKER 4 dr. sedan, good car $125. Jeep Station wagon A-1 $325. See at M. and W. Serv. Station. FA 5-4814.

SACRIFICE BY OWNER
1958 FORD 6 CUSTOM 300 4 DR., LOW MILEAGE, EXCELLENT CONDITION, $1595 FA 3-3070.

'56 MERCURY 2-dr. Black and White. $895.

1955 CHEVROLET 4-dr	$595
1951 NASH 2-dr. Overdrive	$195

Anderson's
SEE HARLAN PRESTRIDGE
1318 DeSiard St. Dial FA 3-6412

CLASSIFIED DISPLAY

AUTO LOANS
WHETHER YOUR CAR IS PAID FOR OR NOT
CAR PAYMENTS REDUCED AND GET EXTRA CASH
Real Estate Loans
NO RED TAPE-NO DELAYS
Motors Securities
500 Walnut St.
Plenty Free Parking

Sample Want Ads

This is a 2-line ad, 10 words. You can buy 39,397 of these each day for 7 days for $2.66; 4 days $1.76; 1 day 70c.

4 DRAWER dresser, twin mirrors, chest of drawers, $130. FA 0-0000

This is a 3-line ad, 15 words. You can buy 39,397 of these each day for 7 days for $3.99; 4 days $2.64; 1 day $1.05.

1958 CHEVROLET 4-door loaded. Accept older car or small amount cash and assume notes FA 0-0000

This is a 4-line ad, 20 words. You can buy 39,397 of these each day for 7 days for $5.32; 4 days $3.52; 1 day $1.40.

NORTHSIDE Practically new 2 bedroom home in nice neighborhood, close to school and churches. Pay equity and assume loan. Ph. FA 0-0000

CASH DISCOUNT IF PLACED AT WANT AD COUNTER
PHONE
FA 2-5161
WANT AD DEPARTMENT
NEWS-STAR—WORLD

ANNOUNCEMENTS

"Our Business Is Minding Your Business"
Serving The Twin Cities Seven Years
Telephone Answering Service
PHONE FA 2-0551

MARY TROUSDALE DUNN, Rep.
'59 World Book Encyclopedia
2515 Myrtle St. Dial FA 2-5441

It's New . . . Different . . . Now in Monroe
Figurama Slenderizing Salon
1027 North 6th St. Ph. FA 5-3654

IF YOU DRINK that's your business. If you want to quit that's our business. Write us. Secretary Alcoholics Anonymous, P. O. Box 309 Monroe, La. Phone FA 3-6760.

WE ENJOY pleasing our customers, Betty's Beauty Shop, Reducing & Relaxing Center. 511 S. 4th. FA 5-5670.

SEE THE 1959 MODEL
JACOBEN POWER MOWER
Martin's Engine Service
702 Trenton, W.M. FA 3-7567

(6) Personal

SEWING, alterations, ladies dresses of all kind materials, $2. FA 3-6598.

SLIP COVERS and DRAPES. Free estimates. Mrs Goyne. FA 3-3133.

DAY NURSERY hourly or daily. Fenced yd. 1513 Elizabeth, W. M. FA 3-0138

CHILDREN'S NURSERY day or nite. Hot meals. 3202 N. 8th W.M. FA 3-3181.

TAILOR MADE slip covers, drapes, upholstering Mrs. Martin FA 2-6046.

NURSERY 5½ days weekly, hourly rates. Fenced yd. 602 Eason Place. FA 3-5300.

FOR GIFTS WITH DISTINCTIVE GIVE HANDMADE CERAMICS
THE HOBBY HOUSE
314 Thomas Ave. Margie Porter FA 5-5449

OPEN 24 Hrs. Wash & Dry 25c Ea.
EDWARD'S Laundromat
Nice Waiting Lounge Cr S 3rd & Pecan

DO YOU KNOW YOUR AVON Representative? If not contact
IRENE DENDINGER, MANAGER
FA 2-0551. Write P O Box 474. Monroe

SHAMPOO and set $1. Myrtle's Beauty Shop, 3601 Polk. FA 2-5288.

SOUTHSIDE DAY Nursery in my home. Fenced Yard & hot meals. Hourly and weekly rates FA 2-2875, 607 Orange.

WANTED! Your discarded clothing, furniture and household articles by the Salvation Army for aid to our poor families Call FA 3-3707. We'll gladly pick-up

FLOORS WAXED. Janitorial Serv FA 2-8915. BELT Floor Cleaner & Waxing.

SEWING, alterations, of all kinds, ladies print dresses $2.00 FA 3-6598.

POWER lawn mowing, general yard work. Dependable white man, FA 5-5507.

JANITOR WORK. Wax Floors, Wash Windows, Clean Woodwork. FA 2-3251.

AUTOMOTIVE

(9) Automobiles For Sale

'50 BUICK 4-door, good cond., good tires, $195. FA 3-6157.

1947 FORD 5 passenger coupe, radio, heater, good condition, $100, FA 2-3029.

1957 RAMBLER 4 - door sedan. Nice and clean. $1195.
STUDEBAKER - PACKARD
N. 4th & Washington Dial FA 5-4695

AUTOMATIC TRANSMISSIONS
Rebuilt and Exchanged
Leaks Stopped, as low as $29.95
FREE TOWING
1-DAY SERVICE
Fully Guaranteed
LOU CRAIG AUTO SALES
3212 Cypress W. M. Dial FA 5-5926

1958 FORD Wagon automatic trans.	$1995
1957 PLYMOUTH Sport suburban 4-dr. air conditioned.	$1895
1957 BUICK Special 2 dr. radio	$1295
1957 FORD V-8, 2-dr. heater	$1095
1955 FORD Fairlane, Auto. trans.	$ 795
1954 CHEVROLET Bel Air,	$ 395
1952 BUICK Super hardtop	$ 95
1950 CHEVROLET	$ 125

GRIFFIN-LOFTIN
USED CARS
118 Louisville Ave. FA 3-8164

1958 CHEVROLET
BISCAYNE 4-door sedan. Radio, heater, powerglide, white tires. Beautiful blue and white finish. PRICED TO SELL!
$1795
COLEMAN
USED CARS
N. 2nd & Breard FA 5-3198

1956 FORD
Fairlane Victoria 2-door, Straight drive and overdrive. Real sharp!
$1195
FRIDAY'S
USED CARS
501 Washington St. Dial FA 5-1283

1958 MERCURY 2 door, tutone green, radio, heater, automatic transmission, whitewall tires. LIKE NEW ... $1695
MILLER'S
THE BEST IN USED CARS
511 Cypress, W.M. Dial FA 3-4210

(10) Trucks

1951 STUDEBAKER ½ ton pick-up, runs good, good tires. $145. FA 2-3029.

1951 GMC ¾ ton pick - up, radio, heater, good condition. FA 3-0659 after 3:30.

1952 CHEVROLET ½ ton pickup. Good tires, good mechanical condition. $495.
GLASCO AUTO SALES
401 North 2nd Dial FA 5-3481

1955 FORD ½ ton. Reconditioned $595
ADAIR G.M.C.
3101 Louisville Ave. FA 3-4432

(11) Trailers—Mobile Homes

1956 45 FT. GREAT Lake, never been pulled. $2,800. FA 3-8375.

1953 36 FT. ALUMINUM modern house trailer $1550. See at Rocky Branch or call PA 6-4455. Spencer, La.

PRICE reduced - 1956 36 ft. Mobile trailer, small equity, assume notes, FA 2-3302.

MUST SELL 1959 housetrailer, sleeps 6 used 2 months. $2850 cash or terms. See at Briley Trailer Courts, 3620 Cypress, W.M. FA 5-9192, Jim Cooley.

46 FT. HOUSE trailer, good as new. 2 bedroom, fully equipped. Youngstown kitchen, 9 ft. refrigerator, air conditioned, centrally heated. Can be seen on week ends, Island Dr. Lake Providence, La. or Dial FA 3-5873.

BARGAINS
IN New and Used Trailers
Southern Trailer Distributors
5204 DeSiard St. Monroe, La.
Phone FA 5-5717

(13) Motorcycles & Bicycles

1949 INDIAN Chief "174" motorcycle. New paint, good tires, runs good. $250. FA 5-1309.

1958 CUSHMAN Eagle. Real good shape $165. Dial FA 3-0937.

EXPERT Bicycle Repairs. FA 2-6381. KELLER'S BICYCLE & HOBBY STORE

1956 TRIUMPH-110. Any reasonable offer. See at 900 Mills St. W.M.

1957 ALL STATE Scooter. Excellent condition. Sacrifice, $125. FA 2-6262.

(14) Accessories, Tires, Parts

NEW 6.70 x 15 TIRES, $13.50
AUTO LEC

RECAPPING
TWIN CITY TIRE, 6th & Grammont St.

COMPLETE LINE of parts for all makes cars and trucks 59's and down. Motors. Transmissions, radios, heaters, etc.
NICHOLS WRECKING CO.
Hiway 80 East, 2 miles Phone FA 5-3421

1957 CHEVROLET CONTINENTAL KIT
RITTER'S AUTO PARTS
1919 DeSiard Ph. FA 2-6377

LIKE new, high pressure water pump for washing cars, 1 horse capacity, 50 ft. high pressure hose and nozzle. Can be seen at Golden Esso Service Center, 600 Louisville, FA 5-9251.

Used Tires - Recapping
LARGEST Stock in Northeast Louisiana.
Gates Distr. Wholesale & Retail
Newcomer Tire Service
N. 4th & Washington St. FA 3-0373

CLASSIFIED DISPLAY

GUARANTEED
Factory Remanufactured Motors
Completely Installed
NO MONEY DOWN
24 Months To Pay. 40,000 Miles or 6 Mos. Guarantee.
Automatic transmissions exchanged and repaired.
BOYCE MOTOR EXCH.
200 Hall St. Dial FA 2-2631

AUTOMOTIVE

(15) Repairing, Serv. Sta.

REPAIRS on small appliances. Heating Systems, Refrigeration. Ph. Sturdivant FA 3-1696.

LEE'S TRUCK CENTER
COMPLETE 24 hr. truck & auto serv. 3101 Louisville Hwy. 80 E. FA 3-9943

STANDARD AUTO MACHINE SHOP
Complete Automotive Shop
504 N. 3rd. St., FA 2-0536, FA 2-0537
203 MILL, W.M. Ph. FA 5-4384, FA 5-4388

Automatic Transmission Sales & Service
PEEK'S AUTO SERVICE
1515 South Grand Dial FA 2-5458

EXPERT Tune-ups - Brake Service
ENTRICAN Bros. Garage
Texas & S. 3rd St. Dial FA 3-5441

BUSINESS DIRECTORY

(17) Business Serv. Offered

Snapp's Upholstery
228 Pargoud Dr. Dial FA 2-1828

Snap-Out-One Time
CARBON-VOUCHER CHECKS
IS IT TIME TO REORDER?
GET OUT price. All work done in our plant on the most up to date printing presses designed expecially for this type work.
MONROE BLUEPRINTING CO., INC.
107 South Grand FA 2-7404

(19 Repairing

ELECTRIC APPLIANCE SERVICE
Call Fondale Co. FA 3-8925

OWENS WHEEL ALIGNMENT
110 N. 4th & DeSiard St. Dial FA 2-8721

PROMPT refrigeration & washer repair. GARLINGTON Appliance Serv. FA 5-1727

BRAKE SHOES INSTALLED. $15.
AUTO LEC

Yazoo "Big Wheel" — Jacobsen Mowers
Tune Up Your Mower For Spring
FITCH SMALL ENGINE SERVICE
507 North 6th St. FA 2-4479

BEST DEAL ON REBUILT ENGINES
DELTA AUTO PARTS
2311 South Grand Dial FA 3-3838

Heavy Duty Truck & Bus Service
Front & Rear Axle Correction
BROWN RADIATOR & FRAME SERVICE
3007 DeSiard St. Dial FA 3-1166

FOR Guaranteed service on any make, any model appliance, television, outboard motor, sewing machine, etc., Call
MONTGOMERY WARD
124 N 3rd. St. Dial FA 3-4451

MOTOR REWINDING — MAGNETO
STARTER & GENERATOR REPAIR
OUACHITA ELECTRIC
212 Haynes, W.M. Dial FA 3-2525

Wallace Wheel Alignment
ARE YOUR brakes safe for Spring driving? Free estimates. FA 3-1116, 506 Coleman, W.M.

Reconditioned Used Mowers, $14.95 Up
Sharpening And Tune Up Service
EARL'S LAWN MOWER SERVICE
Clinton Lawn Boy & Yazoo Dealer
Parts & Serv. 1100 Sterlington Rd.

MIRRORS RESILVERED-ALL TYPES
DANNY FRANTOM GLASS
707 Trenton, W.M. Dial FA 3-1374

24 Hr. Wrecker Service
BRADSHAW SERVICE, FA 2-8721

LAWN MOWERS
START—$39.95
NOTHING DOWN
WE HAVE the stock, we service the product.
LITTLE'S
BRIGGS & STRATTON SERV. STA.
2911 DeSiard St. FA 3-4702

SPRING TUNE-UP
BOSELY'S AUTO SERVICE
718 Jackson St. Dial FA 2-4121

(20) Painting, Papering

FOR THE BEST in painting and paper hanging in town or out. Call Joe Wilkins, FA 2-7700.

PAINTING, sheet rock finish, free estimates. L. Guidry, licensed contractor, FA 3-9258.

Don't Put It Off! Put It On!
Expert painting & sheetrock finishing
RUFUS WALKER
For Free Estimate Ph. FA 3-6991

FREE Estimates on all type house painting and high structual steel. FA 2-0798
T. O. Dowdy, Contractor

FAST CLEAN-Painting, papering, sheet rock installed and finished. FA 5-1942.

PAINTING, papering, sheet rock specialist, work guar., free est., FA 5-4359.

Painting and Remodeling
LICENSE AND INSURED
Guy W. Antley, Dial FA 3-0303

DON'T WORRY!! DON'T CRY
GIVE FRANK WALTON A TRY
Decorating-Painting-Paper Hanging.
Spray Painting and Multi-color, too
COMMERICAL OR RESIDENTIAL
For Free Estimates Dial FA 3-2775

(21) Professional Services

INCOME Tax Service
T. C. Williams, 222 Pope, FA 3-5919

INCOME TAX Roger Larsen, 2222 Louisville Ave. FA 5-4950, FA 3-8265.

BOOKEEPING SERVICE
W. P. CROWNOVER, DIAL FA 5-2401

CLASSIFIED DISPLAY

AUTO LIABILITY
5/10/5 - - - Class 1 AF
$27 for FULL YEAR
AUTO LIABILITY INSURANCE FOR ALL PURPOSES
USE OUR BUDGET PLAN
Womack & Webster
203 North 3rd FA 5-2322
Dividends Reduce the Cost

BUSINESS DIRECTORY

(21) Professional Services

ACCOUNTING — INCOME TAX
M. L. WOODRUFF, FA 2-8426

INCOME TAX
MRS. MARIE MADDEN CONWAY
1404 JACKSON ST. FA 2-5623

Rent Property Owners - Special Rate
A&G Collecting Agency, Inc.
320 Trenton, W.M. Dial FA 5-2510

(24-A) House Moving

WOOLSEY'S HOUSE MOVING—Foundation work. Bonded. FA 2-6466, FA 2-1408.

(25) Cleaning & Dyeing

Alterations & Dyeing
TANNERS CLEANERS
1401 DeSiard St. & 501 Montgomery, W.M.
Pickup & Delivery Ph. FA 2-9429

(29) Corsetiers

"INDIVIDUALLY" designed Spencer Supports, 17 yrs. experience. Mrs. Smith Stevenson FA 3-8153 3802 Dick Taylor.

REGISTERED Spencer corsetier, Mrs. Newport, 1100 South 4th FA 3-0355

EMPLOYMENT

(30) Help Wanted, Female

HI SCHOOL diploma. See American School Ad Instructions.

BARMAIDS and waitresses, good salary, FA 5-3672.

EXPERIENCED waitress. Apply in person. No phone calls. Saddle & Spur.

2 EXPERIENCED waitresses, apply in person, Tower Grill.

SPECIAL. Earn $200. How? 3 hrs. day for 7 weeks. Car necessary. Apply 1705 South 9th St., Monroe.

WANTED two white waitresses. Playtime Club, FA 2-9476.

OPENING at once for alert woman, must need to earn at least $75 per week. No experience required, but neat appearance. Car necessary. Write Box 644 care of NEWS STAR— WORLD for interview.

EXPERIENCED
CLERK TYPIST
AGE 21 to 38 YEARS. MUST BE GOOD TYPIST. 40 HOUR WEEK PLUS FRINGE BENEFITS. APPLY SELIG MANUFACTURING CO., THOMAS AVE. NO PHONE CALLS PLEASE.

NURSE ANESTHETIST
and
OPERATING ROOM SUPERVISOR
FOR 57 bed general hospital. Details on request.
SID PETERSON MEMORIAL HOSPITAL
Kerrville, Texas

LADIES
T.V. has increased the demand for Avon Cosmetics. Make spare time pay in cash. If you are between the ages of 30 to 60, become an Avon Representative. Write Avon Cosmetics, P.O. Box 110, Winnsboro, La.

RELAX-A-CIZOR
The only figure control method selected and prominently displayed as the American Ambassador of figure control methods at the Brussels World Fair Exhibit offers a rare career opportunity.

Figure Consultant
We are seeking a well-groomed entreprising woman for a career opportunity as a figure consultant for the Monroe area. This is a prestige position with a NEW HIGH-PAY SCHEDULE. Also fringe benefits such as profit-sharing trust and hospitalization plan. Direct sales experience desired but not necessary. Car necessary. Investment not necessary, but must be bondable and own car. For interview call Miss Richardson, FA 5-5058.

(31) Help Wanted, Male

HI SCHOOL diploma. See American School Ad Instruction.

CLASSIFIED DISPLAY

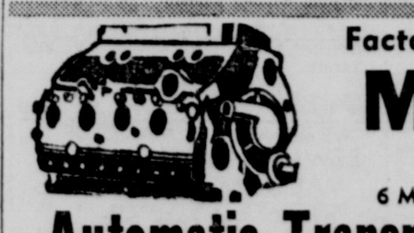

Factory Remanufactured
MOTORS
Completely Installed In Your Car
6 Mo. or 8,000 mile guarantee
Automatic Transmission Repair
Any Make - Model Car or Truck All Parts Available
Our Work Guaranteed—Open 24 Hrs. Per Day
COMPLETE AUTOMOBILE AIR CONDITION REPAIR
NO MONEY DOWN—24 MOS. TO PAY
EDWARDS & SONS GARAGE
2206 Louisville Ave. FA 2-4077

EMPLOYMENT

(31) Help Wanted, Male

UPHOLSTERER — experienced for custom shop. Write Hot Springs Furniture Mart, 4211 Central, Hot Springs, Ark.

DRY Cleaning route salesman. Protected territory, unusually high commission. Must have own truck. Apply Adams Cleaners, 803 DeSiard St.

HOSPITALIZATION men wanted in Northeast Louisiana. Experience not necessary as we fully train you. For information Write P.O. Box 2501 Monroe.

AMBITIOUS man to service regular customer by catalog, appointment only, for best known national concern. $86.25 per week to start. Steady, married, must have car. FA 3-9452 after 6 p.m.

GOOD OPPORTUNITY
The finest sales field in existance. You will need a car and have the ability to talk to people. Age 25-65. Apply 415 Heninger Bldg., Monroe, La. 8 A.M.-10 A.M. Mon.-Tues.

Are You A Salesman?
IF SO then apply. Must be neat in appearances, able to converse intelligently. Be satisfied to start at $350 per month. Permanent, possible rapid advancement if you qualify. No phone call please. For interview
SEE MR. PALMER
From 9 A.M. to 2 P.M.
11½ NORTH 2ND.
Upstairs, First Door To The Right.

(32) Hlp. Wtd., Male, Female

LOUISIANA or South Arkansas. Top salesman in this area. Apply for golden opportunity to grow with expanding company. Apply 2400 Louisville, Suite 105, or Phone FA 5-2672.

SALESMAN and Women Wanted; $300. per month while learning. We train you to sell a Nationally Advertized Product. Sales experience helpful, but not necessary. For full details and appointment Call Mr. Newman, FA 5-5120 between 10 a.m. and 11:30 a.m. Monday thru Wednesday.

(33) Salesmen Wanted

MR. SALESMAN
ARE YOU THINKING OF A CHANGE
Become associated with one of the fastest growing organizations in the world, where earning and advancement opportunities are unlimited. For more information read page 10-A of this paper . . . openings in Monroe, and every section of Louisiana. For interview phone FA 5-2511 or write Box 2584, Monroe, La.

CLASSIFIED DISPLAY

BETTER USED CARS
'57 BUICK Super 4-door sedan
'57 PONTIAC 4-door sedan
'57 BUICK Century Sport coupe
'56 FORD V-8 4-door
'55 BUICK Sport Coupe
'55 FORD V-8 4-door
'53 BUICK Special 4-door
WE FINANCE—EASY TERMS
LENNON MOTOR CO.
N. 4th & Washington St.

ATTENTION!
Car Notes Too High?
We Can Refinance Your Car And Give Extra Cash If Needed
LOOK!
You'll Be Money Ahead

Borrow	18 MOS.	24 Mos.
$550.00	$37.50	$30.18
660.00	45.08	36.20
770.00	51.90	41.51
880.00	59.29	47.41
990.00	65.81	52.41
1020.00	67.78	53.97
1140.00	75.80	59.22
1260.00	82.56	65.46
1380.00	90.42	71.60
1420.00	93.05	73.77
1540.00	100.91	80.00

Example: If you owe $880 and are paying $80 Monthly, your payments may be reduced to only $47.41 each month for 24 months. Financed with life, accident and Health insurance, which provides benefits due to accident or sickness and pays in case of death or disablement.
COMMERCIAL SECURITIES
700 North 2nd St. PH. FA 2-3136
Plenty Free Storeside Parking

STATION WAGON SPECIALS

1955 RAMBLER
Station Wagon 4-door. Hydramatic, heater, new tires. Tip Top condition. Only 35,000 actual miles. Ready to roll.
$795

1958 VOLKSWAGEN
Micro Station Wagon. Radio, heater, excellent condition. Seats 9 to 11 adults comfortably. Economy, Durability, and luxury all rolled into one at used car price! See it now!

1958 VOLKSWAGEN
Kombi Station Wagon. Clean. Low mileage, heater, defroster. Designed for family use, commercial use or combination. Fun to own . . . Priced to drive . . . at a TREMENDOUS Savings!
Drive It!

1954 CHEVROLET
Station Wagon 4-door. Radio, heater, powerglide. Very clean, mechanically sound. Local owners throughout!
$795

1958 VOLKSWAGEN
Pickup. Like brand new. Here's your opportunity to own a real economy truck at a big $$$ SAVINGS! Don't Miss It!

1954 OLDSMOBILE
"88" 2-door. Radio, heater, white tires, low mileage, seat covers. Very nice.
WAS . . . $795
NOW . . . $695

1958 VOLKSWAGEN
Sun-Roof. Low mileage, leatherette upholstery, white side wall tires, heater, defroster, Etc.
A Buy!

1958 VOLKSWAGEN
Deluxe Sedan. Radio, heater, white side wall tires, defroster, leatherette upholstery. Low mileage, very economical. Low down economy special, priced RIGHT!

STEP VAN
1958 CHEVROLET
With extra large double rear doors and 10 ft. body. 2-tone red and white finish. 4,000 actual miles. Like brand new throughout!
ALL THIS FOR ONLY
$2495

YOUR AUTHORIZED VOLKSWAGEN DEALER
COLEMAN-EDWARDS MOTORS, INC.
120 HALL ST. FA 5-4683

EMPLOYMENT

(32) Hlp. Wtd., Male, Female

SALESMAN OR SALESWOMAN FULL OR PART TIME
TO REPRESENT Singer Sewing Machine Co. in and around Delhi. Above average earnings to right person. Must own car and furnish references. Apply to J. J. Naff, 115 N. 2nd, Monroe, La.

(33) Salesmen Wanted

EXECUTIVE type salesman. Local or travel. Exceptional opportunity. Apply in person, 2400 Louisville, Suite 121.

$18,000 IS NOT TOO MUCH for the man we want in the MONROE area. Neat, own car, to take short auto trips. Write T. O. Swallow, Pres., Southwestern Petroleum Co., Box 789, Fort Worth 1, Texas.

$50 TO $75 PER WEEK
WE HAVE 3 openings for aggresive salesmen, 21 years of age or older, married, sober and industrious. If you meet these qualifications, Apply Room 409, Penn Hotel Monroe, La. After 4 p.m. Mon. thru Friday.

SALESMAN OR SALESWOMAN FULL OR PART TIME
TO represent Singer Sewing Machine Co. in and around Oak Grove. Above age earnings to right person. Must own car and furnish references. Apply to J. J. Naff, 115 N. 2nd, Monroe, La.

FINANCIAL

(36) Business Opportunities

VAN MOVERS NEEDED!
Are you interested in earning an average of $1,000 per month? That's the experience of many successful van operators driving for Aero Mayflower Transit Company, Inc., under 48-state contract. George Robinson says he nets over $1,000 per month, has paid for two tractors, owns new car, complete new household furniture, and has built substantial bank account since joining Mayflower's contract fleet in 1953. We are expanding Mayflower's service, need additional van operators 23 years or older to go into business for themselves with Mayflower. We furnish company paid training if needed, at no cost. All you need is desire to become independent businessman and a 1955 or newer model tractor titled in your name that meets Interstate Commerce Commission safety requirements. Personal references needed. Write John Davis, P.O. Box 107, Indianapolis 6, Indiana.

(37) Money To Loan

LOW COST LOANS
1ST FINANCE & THRIFT, FA 2-7623

LOANS $325 TO $1500
Associates Finance, Inc.
317 North Second St. FA 2-4421

AUTO LOANS
COMMERCIAL SECURITIES
700 North 2nd St. FA 2-3136

LOANS
ON CARS, furniture or on almost anything. This is the place to borrow all you need to pay all your bills. Pay us (1) easy monthly payment
MOTORS SECURITIES
500 Walnut St. FA 3-8801

ROBERTSON LOANS!!
CONSOLIDATE ALL BILLS
Across From Post Office, FA 5-3146

$45 For 20 Days Cost Just $1.05
CASH TO PAY DAY
Aetna Finance Co.
204 North 2nd. St. FA 3-6634

LOANS
Auto-Furniture-Signature
Friendly Finance Service
J. C. LOFTIN, MGR.
308 Ouachita Bank Bldg. FA 2-6188

FARM LOANS
Through Federal Land Bank
Low interest rate, long terms
Ouachita, Morehouse, Union and Caldwell National Farm Loan Assn.
705 North 2nd •Ph. FA 2-0940
See A. C. Ransom. Sec.-Treas.

LOAN $25 UP
MONEY IN MINUTES
WEST MONROE FINANCE
521 Trenton, W. M. FA 2-5176

NEED MONEY SEE
$ GULFCO $
309 Natchitoches W.M.
FA 5-4626

Consolidation Loans
Signature and Furniture Loans. See J. E. WOOD
Domestic Finance Service
109 North 2nd Dial FA 5-4355

MONEY IN ONE DAY
$25 up to $1500
ON JUST YOUR NAME
LIBERTY LOAN
CORPORATION
Now Two Offices to Serve You
MONROE (Formerly Asco Loan Co.)
210 Jackson FAirfax 3-7771
WEST MONROE
104 Cotton St. FAirfax 5-3881

Consolidate and Save When You Borrow

Mo. Pmt.	Cash You Receive 24	18
17	326.40	
20	384.00	306.00
30	576.00	459.00
40	768.00	612.00
50	960.00	765.00
60	1152.00	918.00

ASSOCIATES
FINANCE INC.
317 N. Second Street
Monroe—Call FA 2-4421

SIGNATURE LOANS
$25 to $1500
Arranged By Phone
Convenient Monthly Payments

Cash You Get	20 Mo. Pay	Cash You Get	24 Mo. Pay
$100.	$ 7.00	$ 413.	$24.00
156.	11.00	806.	44.00
230.	16.00	1209.	66.00
291.	20.00	1502.	82.00

Above Payment Include Charges.
DIAL FINANCE CO.
225 Grammont FA 3-0586

REFINANCE YOUR 1956 or 1957
Auto
Catch Up
Reduce Payments
See Rogers or Tolbert
WHITE SYSTEM
FA 2-7661 137 No. 2nd St.

(38) Wanted To Borrow

NEED $100 quick for 90 days. Give furniture for security. Name, phone and address. Box 643, News-Star.

INSTRUCTIONS

(39) Instruction Classes

GRADUATES Send for Free booklet
Louisiana Business College
202 Louisville Ave. FA 2-8778

START YOUR CAREER NOW AT WEST MONROE BEAUTY SCHOOL with the nation's finest system of hair styling and cosmetology
Dial FA 2-5314 603 Natchitoches, W.M.

INSTRUCTIONS

(39) Instruction Classes

High School
BY HOME STUDY
ENDORSED By leading educators for 62 years 6,014 graduates during 1958 year alone. Chartered not for profit. $6.00 monthly includes new books and complete instructions. Our graduates have entered over 500 different colleges and universities. FOR FREE BULLETIN Write or call.
AMERICAN SCHOOL, 712 Georgia, Monroe, La. FA 3-4415

LIVESTOCK

(41) Dogs, Cats, Pets

ENGLISH Shepherd pups. Box 171, St. Joseph, La. or Ph. 3208, St. Joseph, La.

BOARDING
PINE LODGE KENNEL'S FA 2-1114

BEAUTIFUL registered Chihuahua puppies, $35-$40, also breeding stock. FA 3-1240.

LIVE RABBITS, Poodles, Cockatiels
Su-Bo Pet & Gift Shop
Forsythe Shopping Center FA 2-1731

Caper's Long Horn Shop
DOG COLLARS, name plates, breaking scents, hunting horns, mounted steer horns, etc. Order by phone FA 2-8518 Hiway 80, W. Monroe. Open Sundays.

(42) Horses,, Cattle, Stock

TOY Shetland pony, bridle, harness and saddle. FA 2-4616 or FA 3-5418.

FOR SALE: Horse and saddle; will sell separate. FA 5-1468.

1 REGISTERED Hereford Horn Bull, Larry Ptegree, 2 yrs. old $350. Call FA 5-4260, W. L. Huckaby evening.

Reg. Herford Bulls & Heifers
STANLEY CATTLE CO.
Ike Hamilton Ph. FA 2-5341
Jim Standley Ph. FA 2-0640

(43) Poultry & Supplies

FRESH un - fertile country eggs. 45 cents per dozen. FA 2-3635.

3 REAL NICE CHICKEN BROODERS, FA 5-5013.

BABY CHICKS
TYNER PETRUS
411 Trenton, W. M. FA 2-4474

BABY CHICKS
LANE WILSON SEED CO.
115 North Grand Ph. FA 3-3680

MERCHANDISE

(45) Articles For Sale

2 ONE ton air condition units, practically new, reasonable. FA 5-3007.

3 CASH registers, 52 ceiling fans, Gibson Elec. Steel Guitar, show cases. Brennan Utilities, 133 North Grand.

BEAUTIFUL Cabinet model Singer. Will sacrifice. Bargain. $1.50 wk. FA 3-6433.

FURNITURE Covering Fabric, Values up to $8.00 per Yd. While it lasts $1.00 to $2.50 per yd. Brennan Utilities.

BEAUTIFUL 7 pc. Breakfast room suite, will sell for $1.50 week. FA 3-6433.

WHITE TIRE WALL, Reg. $7.95 reduced $4.95, set of 4. Brennan Utilities.

CLOTHES line poles, $16.50 installed, big, small. Bar-B-Cue barrels. FA 2-2953.

SLIGHTLY used maternity suits, priced from $3 to $8, size 9 to 11. FA 3-7148.

SEE OUR housefull of furniture for less than $500. Brennan Utilities.

COMPLETE Intercom set, master and 3 sub-stations, all 4 send - receive. $30 cash. Call 4193 Winnsboro.

5 TON package air conditioning unit, $295. Brennan Utilities, N. Grand.

¾ TON CROSLEY air conditioner FA-2-4848 or FA 5-3501 after 5:30 p. m.

McCULLOCH CHAIN SAWS
Authorized Sales And Service
WEST MONROE POWER SAW CO.
716 Trenton St., W.M FA 2-7185

AIR CONDITIONING units going at 10 per cent above actual cost. Brennan Utilities, N. Grand between the bridges.

REPAIRS ON ALL MAKES
SEWING MACHINES &
ELECTRICAL APPLIANCES
SEWING MACHINE CENTER
113 Cotton, W.M. Dial FA 3-6433

NEW Firestone power mowers, still in the crate, $39.99. Terms.
FIRESTONE STORE
N. 3rd & Washington St. FA 2-7196

FOR RENT
FLOOR SANDERS, Polishers and Edgers, Power Tools and House Jacks Hospital Beds, Wheel Chairs.
Pipe Cut & Threaded
New York Hdwe. & Furn.
625 DeSiard St. Dial FA 2-4494

MOTOROLA 21" table model T.V. $124. Terms
BALLARD'S
1003 Hudson Lane FA 2-1429

WE REPAIR ALL MAKES OF
SEWING MACHINES &
VACUUM CLEANERS
HORTMAN'S, 1200 Cypress, W. M.
FA 3-1780

Food Bill Too High???
WE can furnish grain fed beef, all grade A, fruits and vegetables, for less money than you are spending now! For details call
Quality Food Service
FA 5-4996

WATER HEATER
SPECIAL
30 GAL. 5 YR. $61 50
Other Sizes Proportionate
DIAL FA 3-1394
POGUE-ATKINS
Air Conditioning
Plumbing · Heating

GRIFFIN'S
STUDIO & CAMERA CENTER
307 North 2nd Dial FA 3-2710

NEW CHAIN SAWS $99.50
POULAN CHAIN SAWS
SALES & SERVICE
OUACHITA MARINE
101 Coleman, W.M. FA 5-5454

1958 Whirlpool Washer
FULLY AUTOMATIC
New Guarantee $169.95
BABER'S
623 Louisville Ave. FA 2-2635
Plenty Free Storeside Parking

USED refrigerators, perfect $39.95. Used 20 ft. chest type freezer, like new, $149.95. Nice used living room suite New G. E. air condition units, $149.95. Portable T.V. set $69.95. Good used washers, $39.95. Electric dryer, perfect, $49.95.
APPLIANCE CENTER
Your Full Line G.E. Dealer
1020 North 4th St. FA 3-4427

T.A.G.
Tested - Approved - Guaranteed
USED Frigidaire one ton air condition unit, $79.95. Frigidaire automatic washer, nice, $89.95 Good Used Frigidaire refrigerator, $39.95. Good used gas dryer, $69.95. Frigidaire electric range, $69.95.
DANIEL APPLIANCE
Authorized Frigidaire Sales & Service
209 Louisville Ave. FA 5-4455, FA 2-4649

CHAIN SAWS
. HOMELITE
. PIONEER
. CLINTON
$99.50 UP
Oregon bars, chains and spockets for all major brands
Howard Griffin
700 Block S. Grand FA 2-2604

MERCHANDISE

(45) Articles For Sale

HITCHES, awnings, roof coating, all accessories. Edelen, FA 2-0282, 1707 College.

NEW G. E. 30 Gal. electric water heater. Never used. Reg. $99.95. CLOSE OUT, $58.
GOODYEAR SERVICE STORE
1514 Louisville Ave. FA 3-1315

Special . . . ⅛" Asphalt Tile
9" x 9" Each. 7½ cents and 8½ cents Ea.
Monroe Builders Speciality
3114 DeSiard St. FA 2-7169

USED batteries, unconditionally guaranteed, $3. Auto - Lec. 107 North 4th.

ELECTRIC lawn mower with 100 ft. cord. Used one season, reasonable. FA 2-1925.

10 FT. VEGETABLE box. Like new, $750. FA 2-7369.

BRICK for any need — Also used brick
Century Block & Brick Co.
1300 Sterlington Rd. FA 2-0541

Electric Razor Sales & Service
POSTOFFICE PHARMACY
200 Jackson St. Dial FA 3-5126

AIR CONDITION UNITS
MATHES DISTRIBUTOR
J. ADAMS FURNITURE
2710 N. 7th, W.M. Dial FA 3-5418

NEW freezer full of your choice of perishable foods and still remain within your present food budget.
RICH PLAN
OF CENTRAL LA.
504 Louisville Ave. FA 3-9133

ROUND OAK DINING TABLE AND CHAIRS TO MATCH.
WE BUY & SELL USED FURNITURE
THE BARGAIN BARN
408 Nachitoches, W.M. Ph. FA 5-5546

HOOVER
UPRIGHT vacuum cleaner, recommended by all carpet manufacturers. ONLY $79.95 NEW. Hortman's, 1200 Cypress, W.M. FA 3-1780.

2" EXTRA heavy pipe clothes line poles, $9.00 pr. FA 2-0344.

MUST sacrifice, leaving town, take up notes on house of furniture. FA 5-1789.

Nice Selection Good Used
Gas And Electric Refrigerators
Upright and Chest Type Freezers
Budget Terms Available
United Electric Service
913 Louisville Ave. FA 3-3441

CHROME dinette, chairs, baby bed, stroller, bathinette, 150' woven fence with posts, 40' wiring for 200 volts with switch box. FA 3-7675.

ELECTRIC SINGER with buttonhole attachment and complete set of regular attachments in beautiful mahogany cabinet; ALL FOR $79.50. Hortman's, 1200 Cypress, W.M. Ph. FA 3-1780.

NEW AND USED
Cafe - Store Equipment
Hancock - Martin
611 N. 8th St. Dial FA 5-1474

KIRBY VACUUM
SPECIAL PRICES ON REBUILTS
407 Travis, W.M. Ph. FA 3-1056

Free. . .Every 2nd Gal. or Qt.
MARY CARTER PAINT STORE
400 N. 4th, Next to Child's, FA 2-9518

FULL SIZE WOOD DESKS
NEW $68.50
FULL SIZE STEEL DESKS
NEW $92.50
FILES FROM $21.65 up
HOME OFFICE SUPPLY CO.
304 Trenton, W.M. FA 3-0342

2 BELL & HOWELL 70 H.R. 16 mm movie cameras, 2 drive motors, 2 400 ft. Magazines, 2 1 in. F.O. 95 lens, 1 2 in. F.1.5. telephoto lens, 1 2 in. F.2.O. telephoto lens, 1 10 m.m. wide angle lens, 1 15 m.m. wide angle lens, 1 combination carrying case, 1 arrowhead ball bearing tripod, 1 changing bag, 1 302 magnet recording projector. Cost over $4000, sell $2975. FA 2-6611.

MARINE PLYWOOD
J. B. McCOY LBR. CO.
901 South Grand Dial FA 3-5194

GOOD used Kelvinator automatic washer. FULLY GUARANTEED. $5.00 Dw. delivers.
B. F. GOODRICH
900 Louisville Ave. Ph. FA 3-0386

MAYTAG AUTOMATIC WASHERS
PICK UP BALANCE DUE
PAYMENTS $8.60. Ph. FA 3-7725

21" mower. 2½ H. P. Briggs and Stratton. $49.91. AUTO LEC

ORNAMENTAL IRON COLUMNS
COSTIN'S Ornamental Iron
809 Thomas St. Ph. FA 2-8358

Lane-May Air Conditioning
MATHES SALES & SERVICE
Free Estimates 501 N. 18th FA 5-4557

TENTS & TARPAULINS
THE LIEBER CO.
100 11th St. Dial FA 3-6639

TV REPAIRS
NO MONEY down — 12 months to pay
USED TV SETS
$49.95 Up — 1 Year Guarantee
No money down — 24 months to pay
Payments as low as $5.00 per month.
MASSEY'S
SERVICE CENTER
801 Jackson St. Dial FA 3-6615

Ornamental Iron Columns
REPPOND IRON WORKS
701 North 9th St. FA 2-6097

WARREN
Appliance & Furniture
204 Trenton, W.M. Dial FA 5-4301
"Your Frigidaire-Bendix Dealer
Complete Line Of Furniture
21" TV, new picture tube; 1 year guarantee $100
GUARANTEED automatic washer .. $50

CHIFFEROBE	$19.95
METAL BEDS	$ 5.00 up
BOOK CASE	$ 9.95
ODD COUCH	$ 9.95
9x12 LINOLEUM RUGS	$ 4.95
BEDROOM SUITES	$49.50 up
7 PC. Livingroom Group	$159.50
22 FT. HOME FREEZER	$249.50
END TABLES	$ 1.98
USED RANGES	$ 39.50 up
USED DRESSERS	$ 9.95 up
LARGE USED ROCKERS	$ 5.00

WE RENT BABY FURNITURE
HOSPITAL BEDS, WHEEL CHAIRS
WALSWORTH'S Furniture
1305 Natchitoches, W.M. FA 3-1656

(46) Household Goods, Etc.

G. E. 8 CUBIC ft. refrigerator, excellent condition, FA 2-7698.

FREEZER, beautiful upright model. Very reasonable. FA 5-5597.

Take up notes on Refrigerator.
Dial FA 2-9619

HAVE double bed springs. Excellent condition. Will trade for single bed springs. FA 3-2615.

LARGE Coca-Cola ice box, like new, $25, small meat block $5, Dayton scales $95. FA 2-7369.

FINE hand carved mahogany antique table. Perfect condition. $150.
R & A JEWELERS
Paramount Theater Bldg. FA 3-3401

LARGE G. E. deepfreeze, $95, refrig. $37.50, stove $17.50, wringer washer $17.50. All in good condition. ½ mile beyond Pattio, Grabault Rd. Ph. 1983M, Bastrop.

WALKER MATTRESS CO.
MATTRESS work of all kinds
Wheelis St., W.M. FA 3-8829

Twin City Mattress Co.
Innerspring, Box Springs. Odd Sizes
507 Coleman, W.M. Dial FA 3-4134

2 CHIFFEROBES, $10 each, 1 refrigerator. $75, 5 as heaters, $2, each 1 divan, $25. FA 5-5401.

ANTIQUES, lamps, china, and furniture. FA 3-4868.

WE BUY, SELL, TRADE
FURNITURE AND APPLIANCE
COOPER FURNITURE CO.
604 Natchitoches, W.M FA 2-5950

USED apt. gas range	$22.95
USED 5 pc. dinette	$29.95
USED dresser and bed	$39.95

EASY TERMS
MILL'S FURNITURE
122 Cotton, W.M. Ph. FA 2-5440

THE QUEEN OF ALL CLEANING EQUIPMENT
"FILTER QUEEN"
Will Solve Your
HOUSE CLEANING PROBLEMS
For a Free Demonstration in your own home call
FILTER QUEEN OF MISS.
308 Hamilton, W.M. FA 3-8341

STAR GAZER
By CLAY R. POLLAN
Your Daily Activity Guide According to the Stars.
To develop message for Tuesday, read words corresponding to numbers of your Zodiac birth sign.

ARIES MAR. 22 - APR. 20: 37-39-42-57 64-77-84-86
TAURUS APR. 21 - MAY 21: 2-13-40-61 67-72-83-88
GEMINI MAY 22 - JUNE 22: 5- 7-20-25 28-41-45
CANCER JUNE 23 - JULY 23: 3- 6-19-22 24-29-32
LEO JULY 24 - AUG. 23: 16-30-34-50 54-78-80-90
VIRGO AUG. 24 - SEPT. 22: 4-11-14-17 36-43-81-87
LIBRA SEPT. 23 - OCT. 23: 18-21-23-26 31-38-79-85
SCORPIO OCT. 24 - NOV. 22: 49-52-53-55 71-73-75
SAGITTARIUS NOV. 23 - DEC. 22: 48-56-60-63 65-68-74
CAPRICORN DEC. 23 - JAN. 20: 1- 8- 9-27 46-51-62
AQUARIUS JAN. 21 - FEB. 19: 33-44-47-58 59-70-76
PISCES FEB. 20 - MAR. 21: 10-12-15-35 66-69-82-89

1 Conserve	31 Touring	61 Are
2 Plans	32 Indicated	62 Things
3 Good	33 Get	63 Indicated
4 Your	34 Make	64 Toward
5 No	35 Pincher	65 Also
6 News	36 Are	66 Lest
7 Day	37 Restrain	67 Likely
8 Your	38 And	68 Romance
9 Nerves	39 A	69 You
10 Be	40 Today	70 Completed
11 Energy's	41 Extravagant	71 Undermine
12 A	42 Rebellious	72 To
13 Made	43 Good	73 Your
14 High	44 Interviews	74 Favored
15 Penny-	45 Copycat	75 Program
16 You	46 Only	76 Early
17 Hunches	47 Visits	77 People
18 Excellent	48 Improved	78 Reaching
19 Cheerful	49 Someone	79 Gay
20 To	50 A	80 Worthwhile
21 Day	51 Necessary	81 Success
22 Developments	52 May	82 Lose
23 For	53 Try	83 Be
24 Interesting	54 Far-	84 In
25 Be	55 To	85 Festivities
26 Trips	56 Financial	86 Authority
27 Do	57 Attitude	87 Awaits
28 An	58 Or	88 Changed
29 Company	59 Appointments	89 Heavily
30 Can	60 Conditions	90 Decision

Good Adverse Neutral 3/24

MERCHANDISE

(46-A) Bargain Counter

Gas Range A-1 condition $15. FA 5-2823.

1 LINE, 1 WEEK $1.00
2 LINES, 1 WEEK $1.50
No Rebate On 1 Line Ads
Total Value Of Items In
One Ad Not To Exceed $15.00
NON COMMERCIAL ONLY

(47) Jewelry, Watches, Etc.

FINE ¾ carat diamond blue white. Excellent buy . . .$275.
R & A JEWELERS
Paramount Theater Bldg. FA 3-3401

(48) Musical Merchandise

1956 Silvertone Hi Fi recorder FA 3-7361

Chickering Piano. Cheap. Dial FA 2-0220

For Piano Tuning and Repairs
R. M. Gatlin FA 2-3922

FREEMAN PIANO & ORGAN SERVICE
1120 North 3rd St. FA 3-6629

NEW & USED PIANOS
No Interest or Carrying Charges
MARINE PIANO HOUSE
3210 Dick Taylor St. Dial FA 3-2622

GIBSON GUITARS
Rythum Models from $ 89.50
Electric Models from $135.00
TERMS ALWAYS
LESSONS AVAILABLE
SEE OUR LARGE DISPLAY NOW!
Paul Hewitt Music Co.
1312 Louisville Ave. FA 5-3131
Plenty Free Storeside Parking

Hammond Spinet Model Organ
Used One Year - Like New
$1095.00—TERMS
Ideal for home or small church
Paul Hewitt Music Co.
1312 Louisville Ave. FA 5-3131

CONN ORGANS
CHURCH & HOME MODELS
FROM $995
Dew Music Co.
346 DeSiard St. Dial FA 2-8127

REMODELING SALE
PRICES RIPPED
SLASHED and CUT
To the bone on ALL MERCHANDISE. We are neck deep in OUR remodeling program putting in our
Organ Studio
We just must move a lot of PIANOS to make room for the big shipment of ORGANS. We apologize for the big confusion going on but if you can stand it you can save up to
35%
ON PIANOS
BOTH NEW AND USED
FIRST COME
FIRST SERVED
ROARK BROS.
703 Jackson St. Monroe, La.
Northeast La. Oldest and Largest Music Store

WURLITZER
FOR 102 YEARS
The World's Greatest Piano Value
FROM $495! TERMS
Name Your Style Or Finish
WE Guarantee to match your furniture and compliment your home.
10 Year Factory Guarantee
Visit Our Showrooms Today!
PAUL HEWITT'S
1312 Louisville Ave. FA 5-3131
Plenty Free Storeside Parking

(48-A) Television

ALL CHANNEL TV antenna with 20 ft. mast CDR rotor. FA 2-4848 or FA-5-3501 after 5:30 p. m.

TV CLINIC
17" REBUILT Picture tubes $19.95 exchange. One year warranty. FA 3-2257.

FAST Service: Fair Charges when our Shop Services Your Set.
MCKEE RADIO & TV SERVICE
1510 Cypress, W.M. Dial FA 3-5107

TV REPAIRS made in your home reasonable R.C.A. graduate. 10 Yrs experience. Ph. FA 2-1570 4 to 9 p.m week days, all day Sat and Sun.

FAST REASONABLE REPAIR SERVICE
TV — HI FI — RADIO — STEREO
DEW MUSIC CO.
(WE PICKUP & DELIVER)
346 DeSiard St. Dial FA 2-8127

PROMPT efficient TV and Radio Repair service All Makes.
United Electric Service
913 Louisville Ave. FA 3-3441

21" GLASS PICTURE TUBE
With 1 Full Year Warranty
ONLY, $29.95
Factory Rebuilt
HOME APPLIANCE & TV
Equipped With 2-Way Radio
2316 South Grand Dial FA 5-1625

T.V. & Radio Repair
Dependable service on all make T.V. sets and radios. Charges may be added to your Easy Pay Account or Sears Revolving Charge
PH. FA 5-1441
For Dependable Service
SEARS ROEBUCK & Co.
1501 Louisville Ave. Monroe, La.

MERCHANDISE

(49) Business, Office Equip.

USED ADDING machine and electric Friden Calculator, FA 2-5525.

TYPEWRITER REPAIRS
Free Pick Up Delivery
Standard Office Supply Co.
125 St. John Phone FA 3-3438

THERMO-FAX
Copying Machine
THE ONLY All-electric, completely dry process copy method.
MODERN METHODS CO.
04 DeSiard St. Monroe, La. FA 5-4964

(50) Sporting Goods

GOLF CLUBS, full set matched King woods, matched Wilson irons, bag and cart. Used one season, like new. FA 5-3131 or FA 3-2372.

EARLY Spring Clean up on Lawn Mowers. Cleaning, tuning, sharpen. $4.50.
COATES Outboard Motor
1411 DeSiard St. Dial FA 2-6591

! FISHERMAN !
SEE us for your fishing needs. WE can save you money on all spinning and casting reels.

Dickney "63"	$ 9.95
Zebco "33"	$12.95
Abu. Matic	$19.50
Mitchell "300"	$21.50
Ambassadeur "5000"	$29.95
Norsman	$23.95
South Bend "77"	$13.50
South Bend "78"	$17.50
South Bend "88"	$17.50
Supreme	$24.95
Summett	$14.95
Arkon	$10.95
Dickney "4848"	$ 3.95

GENE'S
SPORTING GOODS
712 South Grand Dial FA 3-2834

(51) Boats & Accessories

12 FT. Plywood boat, $50 FA 3-0024.

17' CENTURY inboard, $600. Can be financed. FA 3-8089 after 6.

10 H.P. JOHNSON Motor. Used 15 hours, $150. FA 2-8189.

SAWYER PLASTICS CO.
ALL TYPE wood or fiberglass boat repair and refinishing, fiberglass kits, industrial application.
505 Coleman, W M. FA 3-4014, FA 3-9678

1958 OWENS 19 ft. Cruiser, glass enclosed compass, air horns, 2 Johnson Super 35, direct steering. Tandem trailer. Sell $3750. FA 2-6611.

14 FT. Silver Star boat, 10 h.p. Scott outboard motor, 1 trailer. FA 2-4848 or FA 5-3501 after 5:30.

40 FT. STEEL hull house boat, completely furnished Red Wing 8 cyl. engine. FA 3-2695 after 6 p.m.

FISHING BOAT
SPECIAL
REGULAR $173.50
NOW $129.50
• 12 Ft. Square End Aluminum
• Manufactured by Famous Arkansas Traveler Co. Your Guarantee of Quality and Correct Design
• Drain Plug & Styrofoam Flotation.
TERMS TO SUIT YOU
Howard Griffin
700 Block S. Grand FA 2-2604

EVINRUDE
ASK US About the low price on all 1958 Models
HUNT & WHITAKER
YOUR PAWN SHOP AND ARMY STORE WITH THE PARKING LOT
110 Hall St. Dial FA 3-2781

CLOSE OUT
New 1958 Johnson
OUTBOARD MOTORS

HP		REG.	SALE
3		$163.50	$139 50
7½		$274.50	$239 50
18		$400.75	$339.50
35	Manual	$533.50	$425 00
35	Elec.	$595.00	$495.00

10% DOWN—12-18 MONTHS TO PAY
Complete Parts & Repair Facilities
Howard Griffin, Inc.
700 Block S. Grand FA 2-2604

12' ALUMINUM
Fishing Boats
Below Wholesale
REGULARLY $176.00
ONLY $124.50
Check These Features
*Heavy Gauge Alcoa Aluminum
*Styro-Foam Flotation
*Lightweight, Rigid Construction
*Non-Skid Bottoms
*Unconditionally Guaranteed
10% Down-Balance 24 Mo.
Be Sure to Compare These Boats Before You Buy!
MERCURY Sales & Service
OPEN SUNDAYS
OUACHITA MARINE
101 Coleman, W.M. FA 5-5454

MERCHANDISE

(52) Building Materials

YOUR PINE
LUMBER NUMBER FA 2-9995
W. R. ROBERTS LBR. CO.
509 WASHINGTON ST., W.M.

SPECIALIZING in Cypress for plank fences, rustic camp siding, paneling.
ALBRIGHT'S SAW MILL
White's Ferry Rd. FA 2-8925, FA 2-2573

(52-A) Home Improvements

CONCRETE STEPS, PIERS, CULVERTS
THE KELLER CO. DIAL FA 2-8891

CONCRETE & METAL CULBERTS
ALL SIZES AVAILABLE
CENTRAL CULVERT CORP.
3900 Jackson St. Dial FA 2-3223

CONCRETE — 28 cents to 35 cents sq. ft. Asphalt — 1.75 to 2.25 sq. yd.
COMPLETE LABOR AND MATERIALS
MONROE PAVING CO.
507 HUDSON FA 5-3243

Home Improvement Council Member
"BETTER YOUR LIVING"
FREE Home Improvement Estimates
Up to 5 years to pay FA 3-7795
TERZIA LUMBER & HARDWARE, INC.

RE-ROOF or REPAIR
FREE ESTIMATE
NO MONEY DOWN
36 MONTHS TO PAY
J. C. Steele Lbr. Co., Inc.
907 Coleman, W.M. Dial FA 2-4467

NEED A NEW ROOF?
CALL SEARS FA 5-1441
FOR FREE ESTIMATE
NO MONEY DOWN UP TO
36 MONTHS TO PAY
SEARS ROEBUCK & CO.

(53) Machinery & Tools

FOR RENT — 200 AMPH gasoline portable welding machines Ford tractor with backhoe for ditching. Winch trucks with A-frame 32' 0" Single axle float oxygen acetylene cutting and welding equipment. FA 2-3039 or FA 3-0637. Industrial Welding Service. 3006 Betin.

BALL, roller, and pin bearings, different sizes. New shipment of water proof boxes. Poultry wire. New tools, nuts, bolts, screws, etc. G. I. clothes, gas cans, water cans. RUNYON SURPLUS & SALVAGE CO. 425 DeSiard.

(54) Farm & Dairy Products

GOOD BERMUDA HAY FOR SALE
FA 2-3417 or FA 3-5566

FOR quick sale 100 bales choice Bermuda hay, 50 cents bale at place, 5312 DeSiard, FA 3-1493.

SWEET Potato Seed for sale. Unit 1 Puerto Rico, copper skin Gold Rush, $2.50 per bushel, T. K. McLemore. FA 3-4686.

HAY
35 Cents BALE. Call Joe Ray, FA 3-6051.

(55) Farm Equip. & Supplies

GOOD, Farmall Cub, disk and plows. $750. Johnson FA 5-5209 or FA 2-2790.

1 FARMALL M, 1 stalk shredder, 1 J. D., 1 J. D. 4 wheel trailer, 2-2 wheel trailers, $1495. FA 5-3094.

Used tractors - Parts - Service
Trainer & Kennedy Garage
111 Powell Ave FA 5-4547

DAVID BRADLEY garden tractor with plow, disc, harrow, cultivator and grass cutter bar. FA 5-4459.

(55-A) Water Wells

Fairbanks Morse Pumps
E. R. KIPER HARDWARE
703 N. 5th St. Dial FA 2-4412

FEAZELL WELL CO.
WELL boring up to 5 feet diameter Highway 80, W.M. Phone FA 3-3657

(56) Seeds, Plants & Flowers

FLOWER, yard, fill dirt, top soil, driveway gravel. J. T. Henry, FA 3-3353.

TOP SOIL, dirt spread, discing, fill dirt. David Collins, FA 3-5223.

FILL and sandy loam dirt, bulldozer work. J B Salley, FA 3-4866

SAND, FILL dirt, road gravel Delivery. GROVER EDWARDS FA 5-2463

TRACTOR work, rotted burrs, mowing, flower dirt. Geo. Bowie, FA 3-9709.

FILL DIRT, pit run gravel, top soil FA 2-0674, FA 2-9817. J B Smith.

GOOD sandy yard dirt, flower dirt & fill dirt. D. L. BRYAN Ph. FA 5-5667

CAMELLIAS, Sasanquas, several hundred rare varieties at give away prices 4101 South Grand

GOOD TOP soil, pit run gravel and fill dirt. House and commercial fills. Lots graded. Call FA 3-1789.

RICH top soil, sandy yard dirt, yards graded, driveway gravel. Clay dirt Fully insured for your protection.
L. H. HEMPHILL, FA 3-0211

Rich flower dirt, top soil, fill dirt
R. E. & P. A. SANDIFER
FA 5-2821

FILL DIRT, STONES, PINE STRAW, TOP SOIL. MAKE CONCRETE SIDEWALKS AND DRIVES. CALL FA 5-6924. 1608 GRAMMONT.

TOMATO PLANTS
ROYAL FEED & SEED STORE
812 DeSiard St. Dial FA 3-5114

(59) For Sale or Exchange

GARDEN tractor with equipment will trade for metal fishing boat. FA 2-4061.

(60) Wanted To Buy

HAND operated adding machine with subtract key. FA 3-7502.

We Will Buy or Trade for Used Furniture
New York Hdwe. & Furn.
625 DeSiard St. Dial FA 2-4494

WE BUY Used guns and pistols
THE LIEBER CO
100 Eleventh St Phone FA 3-6639

We buy used furniture and appliances
GLOBE FURNITURE CO
1619 DeSiard St. Dial FA 2-6290

WE BUY
Used Furniture & Appliances
JOHN'S TRADING POST
2205 DeSiard St. Pn FA 2-3168

WANTED TO BUY
ALL TYPES OF USED FURNITURE & APPLIANCES
Highest Prices Paid
FOLDS & STONE FURNITURE CO., INC.
325 Trenton St., W.M FA 2-4552

TOP PDICES PAID FOR USED GAS RANGES, IRON BEDS, REFRIGERATORS.
EXCHANGE
HARDWARE — FURNITURE
106 North 6th Dial FA 2-3366

REAL ESTATE FOR RENT

(61) Furnished Apartments

2 ROOMS, close in West Monroe. $10 week. Adults. Phone FA 2-6019.

3 ROOMS, private bath, utilities paid, Northside. FA 3-9394.

2 ROOM furnished apt. Downstairs. $9.50 week. 102 Pear.

SMALL Cottage, clean, yard kept, 809 Glenmar. FA 3-5016.

2 ROOM furnished apartment, quiet surroundings, reasonable. 516 St. John. FA 5-5482.

NEWLY DEC. 2 bedroom, pvt. bath, washer plbg. $12.50 wk. FA 3-8602.

CLOSE IN, nice 2 room Duplex, bills paid. 618 Oak FA 3-1503.

SMALL furnished house, Northside, washer connections, FA 2-1323.

DUPLEX, 3 rooms and bath Adults 2708 Lee Ave. Dial FA 3-8154.

NICE 1 or 2 bedroom. College area, Venetian blinds FA 5-5350 FA 3-4729.

NORTHSIDE 4 rooms, bath, glassed-in porch. Adults FA 2-7086.

2 ROOM Apartment. All New, Pvt. bath. FA 3-2860 or FA 5-2788.

1-2-3-4-ROOMS, close in Monroe, W.M. FA 2-5649, FA 5-5038, FA 5-5392.

200 GLENMAN, 2 bedroom, tile bath. FA 3-0195.

2 ROOMS, pvt. bath, pvt. entrance, garage. Mrs. McCook, FA 2-0356.

EXTRA LARGE BEDROOM, DINING ROOM, KITCHEN, CLEAN, RECENTLY DECORATED. 118 SOUTH 5TH. DIAL FA 2-2536 OR FA 2-1567.

2 BEDROOM duplexes, 1713 South 5th St.— 1713½ South 5th St. $55 monthly. Call FA 2-2930.

DUPLEX, 2406½ Gordon, 3 rooms, bath, fan, washer plumbing, $55. FA 2-0779.

REAL ESTATE FOR RENT

(61) Furnished Apartments

3 ROOMS, ample closet space, pvt. bath. close in, 111 Ludwig, W.M.
C. B. Garretson FA 2-9806

NICELY furnished 5 rms, 2 bedrooms, washer connections, 1614 Jackson, FA 2-1657.

NEAR COLLEGE, 2 rooms, pvt. bath, adults or college students, 401 Filhiol Ave.

ONE ROOM corner apt. Next to bath, completely furnished. Weekly maid service. $30 mo. 411 Washington, FA 3-5079.

DUPLEX 2 bedrooms, garage, close to school. Call Woods, FA 2-6936 or FA 3-3449.

511 K ST. Duplex, 1 or 2 rooms.

300 MCKINLEY, Riverside Dr., 5 rooms, 2 bedrooms, washer conn., shady yard. FA 2-8221.

REDECORATED nicely furnished duplex, 2 bedrooms, living room, kitchen and bath. Adults only. 1308 S. 4th. FA 2-2298.

NEW 2 and 3 room efficiency apts., utilities paid, air cond., weekly and monthly rates. Penn Hotel, FA 3-7744.

2 ROOM furn. apt., close in. 405 Ouachita Ave. FA 3-5071 after 4 p.m.

PRIVATE apartment. Garage. Utilities paid. Employed lady or couple. Ph. FA 2-9905 or FA 3-1379.

CLEAN modern upstairs garage apt. completely private. For couple only. $45 monthly, utilities paid. 817½ St. John. FA 3-7335.

APARTMENTS 710 Wood and 210 Miro. All utilities paid Dial FA 2-2930
KOKINOS

MODERN 3 room apt. Private. Close in. Couple only. 200 Ouachita. FA 3-3750.

Downtown-Very Private
MODERN, air conditioned. Ideal for bachelor, $50. Utilities paid. Dial FA 2-2470, FA 2-8672.

EXTRA LARGE Master bedroom, tile bath, kitchen facilities, pantry, walk in closets, Northside, excellent for young couple, business man or woman. FA 2-9628 or FA 2-0490.

GARAGE APT. Living room, bedroom, nice bath, ample closet space. Kitchen and dinette, air conditioned. Recently decorated. 804 Rear Hudson Lane. FA 2-2536 or FA 2-1567.

(62) Unfurnished Apts.

3 ROOM apt. with appliances furnished. $60. mo. Completely private. 809 Roselawn. FA 3-1010.

DUPLEX, 3 rooms and bath. $40. 807 North 5th. FA 2-8231.

2 BEDROOM duplex. On busline. Wired for air condition. Dial FA 3-6721.

3 ROOM duplex, private baths and entrances. 2804 S. Grand. FA 3-8573.

DUPLEX. Pvt. bath and entrances. 808 South 2nd. FA 2-7151, Mrs. Parker.

DUPLEX 2 bedrooms, 1711½ South 5th St. $50 monthly. Call FA 2-2930.

202½ GLENMAR. 2 bedroom, tile bath. FA 3-0195.

NORTHSIDE 2 BEDROOM GARAGE APT. PHONE FA 3-2808.

LOVELY 2 bedroom apt., stove, refrig., rug, coffee table, Venetian blinds optional. 811 N. 3rd. FA 2-1850.

5 ROOM DUPLEX, private bath, venetian blinds, plumbed for washer, close in. $60 Mo., utilities paid. FA 2-9439 FA 2-0992.

2 BEDROOM duplex. College Area, garage, attic fan, central heat, on bus line. $65. FA 3-8411, FA 3-1232.

203 MULBERRY. Downstairs 2 bedrooms, living room, dining room, kitchen and bath. $60. Frank Eason, FA 3-3151

DUPLEX 4 rooms, private bath and entrances, near school and bus line, $35 mo. 613½ Morrison Ave. FA 3-8392 or FA 2-2598.

UNFURN. apt. Private bath, 2 private entrances, 702 No. 4th W. M. FA 5-5951.

NORTHSIDE, modern 4 - rooms, bath, 1-block bus line. FA 3-7610 or FA 2-1868.

COUPLE only, 3 rooms, attic fan, plumbed for washer, completely private and modern. FA 5-5477.

3 ROOMS, bath, carport, washer connections. 232 Riverfront FA 5-1248.

GARNIER APTS.
Monroe's Finest Furn. and Unfurnished
Dial FA 3-9711

1608 COLLEGE Ave., on bus line, modern 2-bedroom brick duplex, tile bath, kitchen with breakfast area, tile counter tops. Plenty storage, double closet in master bedroom. Plumbed for washer, attic fan, sound proofed for complete privacy. Front and back entrances. $75 per mo. FA 3-5495

(63) Furnished Houses

3 ROOMS, couples only. W.M. $50, FA 3-8327.

4 ROOMS, 1 bedroom, carport, couple, 2714 S. Grand, FA 3-7529.

SMALL furnished house, Northside, washer connections. FA 2-1323.

1811 N. 3RD ST. 2 bedrooms, convenient, bus line, washer plumbing. FA 2-3249.

4 ROOMS, bath, carport, attic fan. $60. Bills pd. 1707 College. FA 2-0282.

2 BEDROOMS, separate dining room, 4501 S. Grand, $60 mo. FA 3-1123.

601 PARK Ave across street from Municipal Golf Course. 6 Rooms furnished. FA 3-6282.

703 K ST. 5 rooms, 2 bedrooms, washer, dryer conn., air conditioner.

3604 HARRISON near College, small bungalow furn. or unfurn. FA 2-8221.

(64) Unfurnished Houses

2 BEDROOM brick home. Northside. Ph. FA 2-0323 or FA 2-8196. Joe Kern.

3 BEDROOMS. Near Missouri Pacific. $55 Mo. FA 5-5626.

COMPLETELY redecorted 3 bedroom house, separate dining room, porch, washer plumbing, attic fan, 220 wiring. FA 3-4053.

NICE 2 bedroom house, bills paid, children accepted. FA 5-5350, FA 3-4729.

6 ROOM house at Swartz. Attic fan, washer connections, free gas, 1 acre land. FA 3-1493.

SOUTHSIDE, 3 bedroom home. Cyclone fence, screen in back porch. Available April 1st. $85 month. FA 3-9795.

3 BEDROOM house, 3305 South Grand, $75, FA 3-6220.

3 BEDROOM home, practically new, 1304 South 10th. FA 5-3108.

2 BEDROOM house, separate dining room. North 4th St., W.M. Close in. $65. FA 3-4412, FA 2-4966.

4 ROOM HOUSE. 706½ Trenton, West Monroe FA 3-3528.

600 PARGOULD Southside. $30 month. Phone FA 2-6754

5 ROOM unfurnished home, Bell Lane, W.M. $50 mo. FA 2-8991 FA 3-3854.

3 BEDROOM home on South 7th, lease for $85. FA 3-9771.

REMODELED House. 5 large rooms, blinds, $60 mo. 109 So. 1st. FA 2-7338.

403 GEORGIA. 2 bedroom home. $55 month. Ph. FA 5-5187; Nights FA 3-9907, FA 5-1861.

$38 MO. 2 ROOMS, KITCHEN, BATH. SO. 502 PARGOUD, FA 2-5197.

$40. LIVING room, bedroom, kitchen, dinette, bath. FA 2-7720.

3 BEDROOM, 2 bath Northside home. $80.
FAULK & FOSTER

2 ROOMS and bath on busline, 504 Nichols Ave. $35 mo., water paid FA 2-9756.

A. W. Dunn Moving & Stg.
Ph. FA 2-4451, Nights, FA 2-2023

NORTHSIDE 3-bedroom home 1½ baths, central heating, wired for air conditioning, fenced back yard. Immediate possession. Call FA 3-2795 or FA 3-5318.

SMALL 2 BEDROOM home, central heating. Just off Park Ave. 2020 Steuart. $65 mo. J. E. Wood, FA 3-8161 or FA 5-4355.

1008 N. 4TH. St., 6 room house, 3 bedrooms. Washer connections.

707 JACKSON, 10 rooms, 7 bedrooms, 2 baths, washer connections.

705 S. 2ND., 5 rooms, 2 bedrooms, floor furnace, washer connections. FA 2-8221.

HOMES and APARTMENTS
Furnished and Unfurnished
E. A. PORTER REALTY CO.
Realtors, 1014 North 2nd. Ph. FA 5-3826
Nights Call Dave Chapman, FA 5-4200
Or E. W. Carlson, FA 2-0737

IMMEDIATE POSSESSION, 3 bedrooms, 2 baths, separate dining room, kitchen, living room. Pretty trees, good fishing. On the bayou, Lakeshore. $100 month.
Phone FA 5-4022

(65) Rooms With Board

ROOM and board for 3 elderly men. 204 Pine, W.M.

(66) Rooms Without Board

FRONT room, pvt. bath and entrance. Gentleman, 110 Ouachita Ave.

SOUTHSIDE, NICE BEDROOM ADJOINS BATH. FA 2-6457

PRIVATE bedroom, clean, $5 week. Adult. 303 Filhiol, W. M.

REAL ESTATE FOR RENT

(66) Rooms Without Board

NICE clean front bedroom, redecorated, pvt. ent. adjoins bath, FA 2-0693.

Sleeping Room, 102 North 8th. FA 5-4026 after 8 p.m.

FRONT bedroom, adjoining bath. 512 North 7th, W.M. FA 2-5100.

NICE bedrooms, 206 So. Riverfront, W.M. $5 week. Phone FA 2-6019.

ROOMS. $5.00 weekly. Gentlemen. 401 Layton. FA 3-4503

BEDROOM with private entrance. Gentleman only. FA 2-0406.

LOVELY ROOM adjoins bath, private entrance, close, convenient. FA 3-2644.

NORTHSIDE, nice bedroom. Private entrance and garage. 410 K St.

NICE bedroom, close in. 205 Breard. FA 3-5364 or FA 2-6028.

GENTLEMAN
DOWNTOWN, Bedroom with wall to wall carpet, 2 closets, private. FA 5-6596.

(67) Business Places

123 NORTH GRAND, modern, air conditioned, $200 mo. Apply Brennan Utilities.

For Rent or Lease
BUILDING ideal for ice cream or Hot dog business on busy highway-close in. Phone FA 2-5391 for further information.

FOR RENT or lease, cafe, apartment store and bar, all equipped. Separate businesses. Apply 1514 Sterlington Rd.

FOR lease 309 Washington St. Building, parking space. FA 2-6028 nights.

GROCERY store and service station, 1210 Winnsboro Rd., buy stock and rent building. FA 2-2070.

FOR RENT OR LEASE. 1,000 sq. ft. concrete block building. Southside, Monroe. Good location. Central heating and air conditioning. Rent reasonable. FA 2-3425.

ENTIRE 2nd floor. 610½ Louisville Ave. Consisting of 15 rooms and 2 baths. Ideal for small hotel or office, $75 monthly.

ENTIRE 2nd floor, 208½ Jackson St. Ideal for club or office. $100 monthly.

ENTIRE 2nd floor. 11½ North 2nd St. For offices, $100 monthly. FA 2-2930.

(68) Office & Desk Space

OFFICE space in W.M. Call Mrs. J. C. Stewart ater 6 p.m. FA 2-5620.

OFFICE SPACE for rent large enough for 2 offices, pvt. bath, near bank. Plenty parking. 2000 Jackson.

OFFICE, Louisville Ave. or ideal for store. Parking space. Will remodel to suit tenant. FA 3-4466.

OFFICE SPACE
Louisville Business Center
DIAL FA 3-2524

OFFICE SPACE FOR RENT
2224 Louisville and 111 N. 18th
Woodlawn Development

(70) Wanted To Rent

RENT OR LEASE, 3 bedroom brick, family room, double carport. Call Mr. Miles Telleson FA 3-1546.

WANTED to rent; Unfurnished 2 or 3 bedroom home in vicinity of Arkansas Rd. W.M. Ph. FA 3-6679.

REAL ESTATE FOR SALE

(71) Building & Contracting

Building Materials, Wholesale Prices
TURPIN SUPPLY
3116 DeSiard St. FA 2-6101

Planning to Buy, Build, Remodel
T. A. SANDERS Lumber Co.
North 7th & Wood, W.M. Ph. FA 2-1444

REMODEL AND REPAIR
Ralph Erwin, Contractor
FA 2-5191 Days, FA 3-1963 Nights

REMODELING Repairing Nothing Down
Kitchen's Construction Co.
3705 Lee Ave Dial FA 2-4592

REMODEL — REPAIR — RE-ROOF
USREY LBR. SUPPLY
FA 2-7704, Nothing Dn FA 2-7853

COME in and let us discuss your home plans with you. We will build to your choice of plans.
CLOSED SATURDAY
J. S. JAMES CONST. CO.
Dial FA 3-2364 or FA 3-6956

REMODELING — REPAIRING — BUILDING
Call For Free Estimates On All Type of Home Improvements
J. C. Steele Lbr. Co., Inc.
907 Coleman, W.M. Dial FA 2-4467

GENERAL repairs and remodeling. Call Huey FA 3-0626.

CIVIL ENGINEER-SURVEYOR
THOMAS M. KELLER DIAL FA 2-8891

REPAIR, remodel. Reasonable price. Free estimates. 36 mos. to pay. FA 3-4187.

GENERAL PAINT AND BUILDING
Guy W. Antley, Contractor
License — Insured Dial FA 3-0803

Quality Merchandise and Workmanship
SINCE 1938
Keystone Paint & Decorating
500 N. 3rd St. Ph. FA 2-3077

NOW is the time for home repair. Call
M. J. JOINER & SON
Free estimates. FA 3-3647, FA 5-5013

KELLY PLUMBING CO.
Water heaters Repair Service
602 Louisville Dial FA 2-5116

(71-A) Business Property

BIG COMMERCIAL LOT
BETWEEN 6th and 7th. 333 ft. facing Winnsboro Road. A real bargain.

NORTH 6TH
HOUSE and 70 ft. lot. ½ block north of Louisville. $10,000. Move the house, build 2 store buildings. This is a real buy and an opportunity.

FOR LEASE
LARGE corner lot, across the street from Northside branch Ouachita Bank. Vacant. Good proposition.

JACKSON ST.
LARGE vacant lot 327 x 150, between Moore and Egan, facing Jackson St. Wonderful piece of property.

NEED A SMALL LOT?
AT Louisville intersection, 50 x 157. A real buy.

18TH ST.
125 FT. ADJOINING library.

LARGE CORNER LOT
PINE and Riverfront. For commercial.

FOR LEASE
DOWNTOWN brick building 40 x 150 ft. Owner will remodel to suit tenant. Parking. $175 a month.

SON ST.
2 ADJOINING LOTS, just off 19th St. 82x170 ft. $3200 each.

JACKSON ST.
OPPOSITE Lion Oil Co. Lot 65x150.

BREARD ST.
BETWEEN 5th and 6th. Vacant lot 60 x 143.

THIS IS SOMETHING!
COMBINATION restaurant and drive - in with living quarters for 2 families. In middle of shopping center on Jackson St., Highway 165. Fine corner lot, in city limits. If you're looking for a real deal, here it is.

NORTH 6TH
NEAR Alvis Hotel. House and lot 57x150. Good buy.

CORNER COMMERCIAL
LOT ON DeSiard. 150x150 ft. Near entrance to Selman Field. Ready to build on.

LOUISVILLE AVE.
LOT 90x534 ft.

Cr. Haynes & Cypress, W.M.
DIAGONAL from the new Jitney Jungle Store. 100 x 150 ft. with 3 houses.

COMMERCIAL LOT
137x350 ft. ACROSS street from La. Power and Light on Highway 80, W. M. Vacant, ready to build.

HUDSON LANE
AND 6TH ST. Large lot (2 corners). Corner 6th St. running through to Hudson Lane with residence, easy to move. Ideal business location.

WAREHOUSE
NEW CONCRETE block building, just off Louisville Ave. 2800 sq. ft. Air conditioned, carpeted office. Ideal for garage, store, etc. Sacrificing only $13,500 for quick sale. Bank financing available. You'll never find an opportunity like this again!

IRENE REID
REALTOR — OWNER I & S REALTY
DIAL FA 3-1679
AND FA 5-4022 OR FA 5-4373
NIGHTS AND SUNDAYS CALL:
IRENE REID, FA 3-1679
HAZEL JOHNSON, FA 2-5954
LARRY SALTZMAN, FA 3-7446
ANNI MATTHEWS, FA 5-3747
BERLIN HECK, FA 5-4374
R. E. "BOB" KELLY, FA 2-5116

REAL ESTATE FOR SALE

(71-A) Business Property

ONE of West Monroe's best business corners. Store building, 47 x 150 lot. $7,500. Ph. FA 5-6541 or FA 2-3493.

FOR SALE. Building at 210 and 212 N. 14th St Bar and cafe with equipment plus 2 rent houses.
SEE OWNER AT 711 WINNSBORO RD.

PHILLIPS "66" Service Station. 301 North Vienna St., Ruston. For further information call AL 5-4773 or AL 5-2916 Ruston.

GROCERY store and general merchandise, gross $71,000 last year, good going business, reason for selling owner deceased. Located Northeast La. FA 3-5759.

FOR RENT: Brick building. Ideal for super market. 5400 sq. ft. with 2,000 ft. additional space for storage. Parking space for 30 cars. Contact ROSS MOTOR CO. PH. GArden 8-3532, Oak Grove, La.

(72) Farms & Suburban

80 ACRES South of Monroe. Rich farm land. FA 3-9289.

BY OWNER. 3 bedroom house, 102 Mary St. $6000 cash or $4000 equity and assume notes at $20.30 a mo. If interested call 667-W in Vidalia, La.

30 ACRES open land, well drained. Borders Hwy. 165, 3 miles south. $18,000. ½ cash, balance at 5 per cent.
20 ACRES on blacktop with trees, just out of city limits, south, $10,500.
3 ACRES with large trees. Near Good Hope Church. $2150 cash.
BEN F. GOZA
Broker Dial FA 3-5043

For The Best Buys In Real Estate "WATCH FOR THE SEYMOUR SIGN"
MOORE Road, Monroe. 20 acres good land with excellent 3 bedroom modern home. $12,000.
OTHER PROPERTIES AVAILABLE
F. O. SEYMOUR, REALTOR
FORD HINES, ASSOCIATE
FA 5-4121; Nights FA 3-2139 FA 3-5680

325 ACRES
Ideal For Cotton Farming Or Cattle Range
HERE'S ONE of North Louisiana's finest farms — located on Boeuf River. Good sandy loam soil with 200 acres already in cultivation. 85 acre cotton allotment. Priced to sell at only $155 per acre and you get one-half mineral rights with the purchase of this fine farm land.
MONROE REAL ESTATE EXC.
1702 Louisville FA 5-1637
Nights FA 5-1301. FA 2-0228

(73) Houses

3 BEDROOM brick veneer. 1610 S. 8th, fenced back yard. $12,000. FA 2-7878.

2 BEDROOM, bath, for colored, lot 50 x 125. 1814 Griffin St. FA 5-9146.

1609 S. 3rd. 2 BEDROOMS, fenced back yard, pay owner equity, assume 4½ per cent loan. FA 3-9164.

2 ROOM house and lot 106 Olive Lane, W.M. $1500. FA 2-6866, or FA 2-9301.

BY OWNER 3 bedroom brick, W.M. Small down payment, assume low monthly payments. FA 2-1459 after 4 p.m.

2313 JASMINE. By owner. Very comfortable, well arranged 3 bedroom home. Beautiful shrubbery and trees, close to Neville and shopping center. Very desirable location. Price reduced. FA 3-1186.

North American Van Lines
WIFE Approved Moves. FA 2-4451, FA 2-2023.

3 BEDROOM home, $36 month note, will trade equity for good car or truck. See 324 Bell Ave. 8 a.m. to 6 p.m. College area. FA 5-3264.

BY OWNER. 125 Loma Land, W.M. McGuire Highland Park. 3 bedroom brick, large kitchen, fence, sewerage, $15,500. FA 3-5236.

2309 NYE ST., W. M. Corner lot. Large 2 bedroom home. $350 down.
FOR COLORED
3318 PEARL. 4 room home and bath. Large lot. Small down payment.
C. E. BUCKLEY
REALTOR DIAL FA 3-1195

IN PERFECT CONDITION!
501 EASON PLACE
$450 MOVES you in this neat three bedroom home just a hop, skip and a jump from Lexington School! Carport with storage. Nice yard with shrubs; paving and sewerage paid. IMMEDIATE POSSESSION! Call for further information.
Monroe Real Estate Exc.
Jackie Voorhees
1702 Louisville Ph. FA 5-1637
FA 2-0228 or FA 5-1301

NORTHSIDE
1608 NORTH 7th. 2 bedrooms, living room, and dining room, kitchen. Lot 75x150. 2 car garage. $13,750. Assume owner's loan and pay owner's equity.
Geo. W. Guerriero, Realtor
FA 2-0446; FA 2-8905 Nights, Sat., Sun.

ONLY ONE LEFT!
Near Lakeshore School
NEW 3 bedroom brick home. Built-in Tappan oven and range, mahogany cabinets, ceramic tile counter tops, tile bath with dressing table, shower over tub, central heat, attic fan. Carport, storage. Extra large lot. Patio. On corner of Lula and Martin, in Lakeshore. $650 down.
Carson Homes, Inc.
Dial FA 3-0121

PHILLIPS ST.
IMMEDIATE POSSESSION
SIX brand new two bedroom homes waiting and ready to move in! A small down payment and NO closing costs makes you the proud owner of one of these homes. $51.50 a month including ins and taxes. Open for inspection.
Monroe Real Estate Exc.
Jackie Voorhees
1702 Louisville Ph. FA 5-1637
FA 2-0228 or FA 5-1301

VACANT. Newly decorated 3 bedroom home. Separate dining room, hardwood floors, blinds, attic fan. Carport with storage. Back yard fenced, corner lot. $850 and assume loan. Already financed. 2600 North 10th, W.M.
809 CROSLEY, W.M. Attractive 2 bedroom home. Carpeted living room, separate dining room, 2 air conditioning units. Double garage. $300 down plus closing.
20 ACRES. Nice 5 room home and bath. Blinds, deep well, electric pump. Nice fish pond, several fruit trees, large barn. Land fenced. On blacktop, past Cheniere Lake, on Caples Road.
BOURLAND & BOURLAND
Realtors Ph. FA 2-9740, FA 5-2019

FOR QUICK SALE. 2 Bedroom brick. Pay equity and assume $50 notes. FA 3-4943.

2 BEDROOMS, 505 So. 4th. Pay equity and assume small Mo. notes. FA 5-4084 after 6 p.m.

NEW Homes. G.I., FHA Loans
EASON & COKER, Builders
Dial FA 3-3991

Free Plan Service — Choice Lots
Superior Lumber Co.
2900 Louisville Ave. FA 2-3106

Brick Homes Built to your Specifications
Small Down Payment-No Closing Costs
Westwood Devel. FA 3-4436

Homes Built To Your Specifications
Hill Lumber & Supply Co.
Louisville Ave. at 17th FA 2-3124

HAVE BUYERS
FOR 2 and 3 BEDROOM HOMES
MRS. R. E. DAVIS
Realtor FA 2-8422

OWNER TRANSFERRED
3 BEDROOM brick, central heat, attic fan, carport and storage, drapes and blinds, college addition. $69 monthly. FA 5-2169.

By Owner, 1702 Emerson
3 BEDROOM home, tile bath, large air conditioned living room with dining area. Oversize carport, large storage room with disappearing stairway, screened patio with ceiling fan. Loaded with closets, double closets in all bedrooms. Beautifully landscaped 87½x150 lot. Call FA 3-8483 or FA 3-5166.

SOUTH 4TH ST.
2 BEDROOM home. Neat and clean. Carport with large storage room. Pay small equity and take up payments of $54.08 a month. Balance of loan $8300. Immediate possession.
Mrs. Ed Harper, FA 2-6203

BY OWNER. 3 bedroom home, asbestos siding, built in garage, hardwood floors, large work shop in back. Lot triangle shape with 400 feet front. Will accept $1200 for equity. Payments $64.50. 206 Circle Drive, West Monroe, La. Phone FA 3-1097 or FA 3-4732.

MUST SELL IMMEDIATELY
1619 SOUTH 6th. 3 bedroom brick with central heating, carport, and cyclone fence. $1500 cash, assume $10,237 loan, payable $63 monthly.
R. M. GOCHENOUR
Broker, 603 South 3rd Dial FA 3-8029

ATTENTION VETS
FOR NO down payment and $78 a month you can move into one of the lovely brick homes on Ft. Miro Blvd. 3 bedrooms, central heating, attic fan, kitchen with built-in oven and range, loads of closets. Carport, storage. Close to shopping centers, Lexington School, New Jr. High, Churches—just off Forsythe Ave. Hurry—not many G.I. loans left!
Monroe Real Estate Exc.
Jackie Voorhees
1702 Louisville Ph. FA 5-1637
FA 2-0228 or FA 5-1301

ON BAYOU—EDGEWATER GARDENS
BY OWNER, 3 bedrooms, family room, 2 baths, separate utility room, over 2100 sq. ft. in living area, central air conditioning; unusual amount of storage space. $29,750. Call FA 3-0342 or FA 5-3192.

PRICE REDUCED
NO MONEY DOWN
$10,850
NEAR Neville, 1006 Emerson. 3 Bedroom home, living room, dining room, tile bath, hardwood floors, new cabinets, redecorated inside and out. OPEN. FA 2-7704, FA 2-7853.

SAUVELLE AVE.
(Off Forsythe Ave.)
Lexington Sch. Area
LARGE three bedroom brick home — just about ready to move in! Large living room, kitchen with breakfast bar, built-in oven and range; big ceramic tile bath; carport with large storage; central heating; attic fan; vinyl floors; paving and sewerage paid; sidewalks; close to schools, churches and shopping centers. NO CLOSING COSTS! Move in for just $650 down — with monthly payments of $93!
Monroe Real Estate Exc.
Jackie Voorhees
1702 Louisville Ph. FA 5-1637
FA 2-0228 or FA 5-1301

WOODLAWN
NEW 3 bedroom, 1½ bath home in North Monroe Subdivision. All large rooms (master bedroom's 12x16), mahogany cabinets, with built-in oven and range. This beautiful home is situated on a 75x210 ft. lot with plenty of shade trees. Almost immediate possession! The price is right!
ROSELAWN
A HOME planned for you! Everything modern is included in this fine 3 bedroom, 1½ bath, double carport home. Large kitchen, dining, and family room combination, all gum cabinets and paneling in kitchen, built-in oven and range. The master bedroom is 12x16 with 2 double closets, separate utility room and storage space galore. If a home of real quality and livability appeals to you, then be sure to see this one. Only $18,500!
RACINE DRIVE
A BEAUTY we know you will like. 3 bedroom contemporary with large living room and dining area, the kitchen is equipped with beautiful birch cabinets, and 2 rooms have built-in bookcases and storage, large ceramic tile bath. Outside improvements leave nothing to be desired — paved streets, sidewalks, street lights, and professional landscaping. We offer immediate possession. Call us now and we'll gladly show.
Thames & Hartness
REALTORS
FA 5-5187; Nights FA 5-1861, FA 3-9907
Office 412-B Wood St. West Monroe

COLLEGE AREA!
Low, Low Down Payment!
HERE'S A two bedroom home that's just been remodeled — located at 3723 Grammont! Hardwood floors, floor furnace, fenced in back yard (big mimosa trees in back yard); paving and sewerage paid; No closing costs to pay! Call now — this is cheaper than paying rent!
Monroe Real Estate Exc.
Jackie Voorhees
1702 Louisville Ph. FA 5-1637
FA 2-0228 or FA 5-1301

$150 DWN. $50 mo. 2 bedroom house, carport, storage. 606 Adcock. FA 2-7142.

Almost Completed - 1307 Auburn
A Bradford Built Home
For personalized home serv. FA 3-1108

LAKESHORE - 3 bedroom, built-in oven and stove, 2 full ceramic baths, intercom. Fully landscaped. Small equity and assume 4½ per cent loan. FA 3-3803.

CROWDED out? This big 4 bedroom, 2 bath home on South Grand will solve your problem. Call me today. BIG commercial spot. Cryer, W. M.
MRS. W. C. CURRY
DIAL FA 3-5878

1 Acre—3 Bedrooms
$800 DOWN
¼ MILE OF DREW SCHOOL. REFRIGERATOR, STOVE, $8000, $50 MONTHLY PAYMENTS. IMMEDIATE POSSESSION. FA 3-0811 FA 2-8991 FA 3-3854

Green Acres Sub-Division
ONE Mile South of Monroe on Columbia Rd. Hyway 165. 3 bedroom brick homes. Choice lots for sale. Restricted.
H. B. Zeagler, FA 3-6762

QUALITY AND SATISFACTION
SHELL HOMES, INC.
1600 Louisville Ave. FA 5-4624

NEW Natchitoches Road. W. M. 2 bedroom modern home, with an additional 3 room house. All on lot 120x275. $9000.
COLVIN-WILSON AGENCY
Bernhardt Bldg. Dial FA 3-3915
After 5 p.m., FA 5-1932, FA 2-2585

A TRUE BARGAIN- 2 bedrooms, panel ray heat, attic fan, carport, nice large living room, large bedrooms, landscaped lot, fenced yard, no city taxes, La. Power & Light, close to churches school bus service. Only $150 down, no closing cost.
BEAUTIFUL 3 bedroom, Roman brick, central heat, carport, and a tile bath, large lot close to O. P. H. S. and College, $1200 down.
Maxwell Realty, FA 3-1819

OAK PARK ADDITION
Immediate Possession
2205 and 2207
Dogwood Dr.
3 BEDROOM brick, 2 baths, paneled family room and kitchen, air conditioned, electric oven, range, dishwasher and disposal. Double carport. Lot 100x150.
USREY LUMBER SUPPLY
FA 2-7704 Dial FA 2-7853

HOMES-HOMES-HOMES
NEW 3 BEDROOM BRICK
WITH CERAMIC tile bath, kitchen with plenty of cabinets with Formica tops. Central heating, attic fan, vinyl tile floors. Carport with storage. Lot 75x150. $400 down. Lionel St., Near College.
SOUTHSIDE
NEWLY decorated. 2 bedrooms (each 16x16), living room 16x20 separate dining room. Hardwood floors, attic fan. Lot 50 x 337 ft. fruit trees. $8500.
ONLY $7,500!
LARGE HOME consisting of 3 apartments, partially furnished with private baths. Income $120 per month. Location has good commercial possibilities. On southside.
Florence C. Caldwell
Realtor Ph. FA 2-9905. FA 3-8179

109 PERSHING PLACE. 2 bedroom and den. Wall to wall carpeting in living room and bedrooms. Double sink with disposal. Lot 120 x 120. Clean as a whistle. Only $11,000.
1606 SOUTH 1st St. A good buy in a 2 bedroom frame home. Nice lot, good trees. Plumb for washer. Good closets and storage space. Its priced to sell at $7,900.
1607 GEORGIA ST. Immediate Possession on this 2 bedroom home near Plum St. School. Low down payment and monthly payments only $47. No closing cost.
FAULK & FOSTER
Office FA 5-4666
Margaret Jacobs, FA 3-4196
Morris Haas Jr. Manager. FA 2-9738

McGUIRE
SPRING IS HERE? The weather may be unpredictable, but there's no element of gamble here if you're lookin' for a good family home. For its 1500 sq. ft. consists of: 3 bedrooms (one has huge closet with built - in chest), pine paneled step - down den with windows all around, dining room, kitchen with Formica topped cabinets, ventahood, pantry ... plus shower over tub, 2 air conditioners, 3 floor furnaces, oak floors, blinds 220 wiring thruout, termite contract, double garage, storage, and large (70x160) lot with shade trees. Make it a point to see this immediately!
HILTON
"TEN-SHUN" — Yes, we'd like to call your attention to this family home! Among its features are: 3 bedrooms (one with walk - in closet), step-down pine paneled den with a wall of built-in bookcases and storage, drapes, and double sliding door closet; large living room (14x18) — dining area (10x12); and kitchen with Formica topped cabinets, ventahood, and pass-thru to den. More? Yep! There's (3) 1-ton air conditioners, central heating, wall furnace oak floors, attic fan, attached garage, storage, and large (100 x 150) shady lot. Bring the family out to see today!
MORRIS
LOSE NO TIME ... in seeing this if you're lookin' for a good family home! Its 1515 sq. ft. are arranged into: large (14x20) fireplaced living room; dining room; kitchen with pantry, China cabinet; 3 bedrooms ... and also L - shaped front porch, utility porch, oak floors, floor furnace, attic fan, washer plumbing, and 62½x130 St. Augustine lawn. A call now will show you thru!
McCAIN DR.
FOR THE HOUSE GOURMET .. this brick home is a real treat! It's 2 years "young" and has: spacious (13x21) living room with sliding glass doors to back yard; kitchen boasting built - in oven and range, Formica topped pine paneled cabinets, ventahood; 3 bedrooms with double sliding door closets, and ceramic tile bath with shower over tub. What's more, there's: oak block floors, central heating, attic fan, blinds including 2 Vertical Venetians, double sliding door hall closet, carport, storage, and large (109.24 ft.) eye - pleasing lawn. $600 and closing makes the move. You'll enjoy lookin' thru!
ST. JOHN
SKIP TO MY LOU! Yep, you can skip right over and see this 2 story home if you're looking for a large family home! There's 2360 sq. ft. including: 12x13 foyer, 3 bedrooms (12x17½, 15x18½, 15x15½), dining room, 1 1/3 baths, L-shaped front porch, and back porch ... oak floors, 6x7 storage, and 60x150 lot with large magnolia tree. The price? $3000! The time to see? Now!
STERLINGTON
FRANCES ST.
WORRY KILLED THE COW— most useless thing in the world — worry — especially if it's over finding a home for a low down payment! For only $250 and closing buys the following: 2 bedrooms, kitchen with Youngstown metal cabinets, oak floors, floor furnace, blinds, washer plumbing, carport, storage, and large (85x138x101x82) lot. Worry no more, see it now!
LISA LANE, W.M.
GILD THE LILY? Nope, not necessary here! For this new split level brick home will charm you with its: sun deck off the spacious living room (14x20) and kitchen with its pine paneled cabinets (Formica tops), ventahood, pantry. There's 3 bedrooms with louvered door closets (2 bedrooms have 2 - closets — one with double slide - back doors), 2 ceramic tile baths (one has shower) .. plus attic fan, central heating, carport, storage, and large (121 ft.) shady lot. See it today — you will want it! Only $800 "cash" moves you in immediately!
DOWDY RD., W.M.
DON'T FRET — GET SET .. to see this new brick home! It's spacious (1453 sq. ft.) and has: 3 bedrooms; pink and maroon ceramic tile bath with dressing table, shower over tub, double sliding door linen closet; and kitchen with built - in oven and range, ventahood, Formica counter tops. For extras, there's: central heating, attic fan, 220 wiring, washer plumbing double carport, storage, and ½ acre lot. A call sets up a look-see!
Troy & Nichols
Realtors 113 Jackson
DIAL FA 5-2625
NIGHTS AND SUNDAYS CALL:
GARLAND MOORE, FA 2-2234
MRS. MIRIAM GRAYSON, FA 3-5303
WELZIE GARRETT, FA 2-5642
PRITCH PRITCHER, FA 2-4414
JACK L. SMITH, MANAGER

DENNIS THE MENACE By Hank Ketchum

"YA NOTICE THEY NEVER PLAY ANY ROCK 'N ROLL?"

REAL ESTATE FOR SALE

(73) Houses

3 BEDROOM house, near Missouri Pacific. $6300. FA 5-5626.

Moving Local or Long Distance?
CALL FA 3-9181 or FA 3-9100
Dixie Moving & Storage

SHADY OAKS, W.M. 3 bedroom brick now under construction. Lots of extras. $450 Down, plus closing cost. Call Builder, FA 5-1923.

BY OWNER—3 bedroom brick, 2 baths, large den 20 x 20 with stone fireplace, double carport, 2 large separate store rooms. Lot 120 x 205. 105 Lowery near new Ouachita High School $13,500. $450 down. FA 3-2775.

BY OWNER, 3 bedrooms, 2 ceramic tile baths, large kitchen and family room combination. 902 Roselawn. Shown by appointments only. FA 3-4921.

BY OWNER: 2 bedroom home, attic fan, central heating, 220 wiring, copper pipes, vent-a-hood, drapes and blinds, tile floor. Near school, 2715 Gordon Ave. Shown by appointment only. $7,500. FA 5-1142.

FOR SALE BY OWNER. 6 large room house, wall to wall carpet, many other features. Call FA 3-0192, seen by appointment. Located in Shady Oaks Addition.

Hunter & DuBois
Brick homes built to your plans
F H A GI Local Building Loans
PH. DR. J. J. HUNTER
FA 2-1733
If No Answer Call
Cleveland DuBois, FA 2-1373

ATTENTION VETS
North Monroe Subdivision
(OFF STERLINGTON HWY.)
NO DOWN PAYMENT!
3 BEDROOM BRICK
2 BATHS—FAMILY ROOM
CARPORT WITH STORAGE
$79.50 A MONTH!
BEST BUYS in Monroe—3 now under construction! Kitchen and family room 14x24 with breakfast bar, stove hood, loads of cabinets. Extra large living room (15x19), 3 nice size bedrooms with large closets, 2 full size baths. Carport with 8x11½ storage. Central heating. Attic Fan, FHA financing also available.
Monroe Real Estate Exc.
Jackie Voorhees
1702 Louisville Ph. FA 5-1637
FA 2-0228 or FA 5-1301

605 MOORE St., 4 Room house, 2 bedrooms, excellent condition. Lot 50x300, a real bargain.
1008 N. 4TH St., 6 roms, 3 bedrooms Lot 50x100. Will rent or lease.
703 K. ST., near Neville, excellent condition, lot 62½x150, immediate possession.
707 JACKSON, 10 rooms, 7 bedroom, 2 baths, washer connections, 5 heaters, lot 56x157 through to S. 1st. St. Rent or lease.
HAM & LELA K. BREARD
Realtor Ph. FA 2-8221, FA 2-9841

NIFTY AND THRIFTY
IS THIS attractive 2 bedroom brick and frame home. Its ceramic tile bath is spacious an boasts a large built - in dressing table. The kitchen is well-arranged with many cabinets, and there's an extra lot of closet space throughout the house. Only a couple of blocks from Lexington School. It's appraised for $13,300 and is selling for $13,200 with only $300 down and monthly payments of $80.
Paula Landry
REALTOR DIAL FA 5-6889

MONROE
112 PECAN GROVE 2 bedroom home on beautiful bayou. Has air-conditioner, attic fan, blinds, double garage, glassed in porch, several pecan trees. Also has 200 ft. fronting on lake.
NEAR COLLEGE. 3603 Blanks. 2 bedrooms, large living room, separate dining room which can be used for 3rd bedroom, beautiful hardwood floors, breezeway, built - in garage with storage room, all on nice lot. Will FHA small down payment. BUY and MOVE IN.
2 LOTS, 6 room house, bath. Located on Orange St. Price $5800, or will sell lot separately.
4 ROOM House, bath carport, attic fan, blinds, located on lot 100x100 near Charity Hospital on Ivy Street. Already financed. $695 Down. Owner will finance part of down payment.
1511 ALABAMA. 2 bedrooms with paneled den and carport. Will FHA small down payment. Can be seen by appointment only.
LARGE 6 room house, bath, lot 50x147. 507 Louisville Ave. Will sell very reasonable, or will lease.
LARGE 2 bedroom house, just redecorated. Lot 75x150. Beautiful shrubs and shade trees. Will FHA for very small down payment. Located 706 Georgia.
BROADMORE ADDITION. 308 Pecan. Large 3 bedroom home, brick, bath carport, storage, cyclone fence. Sell furnished or unfurnished. Already financed. G. I. Loan. Price Reduced.
3 BEDROOM house already financed on South 8th Street. Carport, storage, blinds.
NORTHSIDE Apartment house good income corner lot. Already financed. Will accept smaller house for equity.
1621 SOUTH 7th. 3 bedroom house, carport, blinds, attic fan, plumbed for washer. FHA small down payment. To be seen by appointment only. Almost immediate possession.
LARGE 3 bedroom house, panel ray heating, attic fan, blinds, Located at 1411 South 7th. Vacant. Small down payment. FHA. Move in.
WEST MONROE
WILSON ST. 2 bedroom house, carport, storage, corner lot. $370 Down, balance less than rent.
JEWEL ST. $245 Down, approximately $34 month. 2 bedrooms kitchen, dinette, living room, bath.
KIROLI WOODS RD. 3 bedroom brick. Carport, storage. 1½ ceramic tile baths. Large lot. Small down payment, reasonable monthly payments. Excellent condition. Wired for 220 and plumbed for washer.
MARTIN ST. Large 4 room house, bath, 2 porches. 1½ acres, $6,300.
EVERGREEN RD. in Bawcomville. 6 room house, no bath, 100x150, $2,390. Already financed.
WILL RENT cafe building on Nat St. and will sell all fixtures and equipment for $600.
617 WHEELIS, W.M. 3 bedroom house, dinette, bath porch. Located on lot 82 x 157. $7500.
3115 N. 9th. 2 bedroom house, bath, carport, storage room, dinette, blinds, attic fan, central heating, cyclone fenced. Already financed, or can be refinanced.
3 BEDROOM brick home, carport, storeroom. 1½ ceramic tile baths, central heating, attic fan. Can be financed reasonable down payment. Located on Patton Drive, W.M. Kiroli Woods.
WE HAVE OTHER LISTINGS, CALL US
E. W. CRUSE, REALTOR
504 ROSELAWN
FA 3-4412 or FA 2-4966
Bernard or Melanie Smith,
FA 5-5001

4 ROOM house, large lot, in city limits, W.M. FA 5-4779.

BY OWNER: McGuire addition, W. M. 2 bedrooms. Hardwood floors. Priced for quick sale. FA 2-2801.

FOR COLORED. Small house and lot. Newly painted. Located in Richwood. $1295.
Lot 50x150 on Camp St. FA 3-6412.

LET US BUILD your IDEAS into a home. Lots available FHA or local financing available.
J. E. Hart & Son, FA 2-2895

NEW 2 AND 3 BEDROOM HOMES
CHOICE LOCATIONS
IN MONROE AND WEST MONROE
Phone FA 3-1814 or FA 3-2592

BY OWNER. Nearly new 2 bedroom and den. 2 Full baths. Large kitchen, lots of cabinets. Spacious living dining room combination. Wall-to-wall carpeting. Pay equity and assume local loan. 2106 Spencer FA 5-1363

FOR The Best Buys In Real Estate "LOOK FOR THE SEYMOUR SIGN"
1707 COLLEGE Ave., Monroe. 2 very attractive adjoining lots 55x175 ft. each. 2 modern houses on the back — (1) 4 room, (1) 2 room. Would make homesite. Price $6500.
OTHER PROPERTIES AVAILABLE
F. O. SEYMOUR, REALTOR
FORD HINES, ASSOCIATE
FA 5-4121; Nights FA 3-2139, FA 3-5680

SOUTH 10TH
IMMEDIATE POSSESSION
A LOW down payment and NO CLOSING COSTS moves you in one of these brand new three bedroom homes located at 1007 and 1009 South 10th — right around the corner from the new Plum St. School! Living room, eat-in kitchen with ventahood; wall furnace; attic fan; storage; carport. Live RENT FREE while processing your loan! Monthly payments just $56.50 a month including insurance and taxes!
Monroe Real Estate Exc.
Jackie Voorhees
1702 Louisville Ph. FA 5-1637
FA 2-0228 or FA 5-1301

McCAIN DRIVE
Immediate Possession
FIRST PAYMENT not due until May 1st. Brand new brick home with 10x32 kitchen and family room across front, large living room, 3 large bedrooms, all tile bath and ½ bath. Carport with storage. Central heating, attic fan. 100x150 ft. lot. Low down payment moves you in with monthly payments of approximately $92.50 including insurance. No city taxes. Near the new Lakeshore School.
Monroe Real Estate Exc.
Jackie Voorhees
1702 Louisville Ph. FA 5-1637
FA 2-0228 or FA 5-1301

No Cash Required
NORTH MONROE Suburb 3 bedroom brick. Central heating, attic fan, large living room and dining area. Hardwood floors.
NORTH MONROE SUBURB 3 Bedroom Brick. Large kitchen and dining area, central heat, attic fan, large bedrooms.
WOODLAWN DEVELOPMENT
1111 N. 18th St.
FA 3-6621, FA 3-4402

TRADE-IN HOUSE
1604 FLORIDA. 2 bedroom frame home. Large kitchen, living room, hardwood floors. Lot with trees. Low, low down payment moves you in. Monthly payments approximately $52 including insurance and taxes.
Monroe Real Estate Exc.
Jackie Voorhees
1702 Louisville Ph. FA 5-1637
FA 2-0228 or FA 5-1301

409 WILMUTH. 2 bedroom asbestos siding home. $8500.
4101 SOUTH Grand. 2 bedroom home. Landscaped shady lot 150x300 ft.
FILHIOL AVE., College Area. 3 bedrooms, den. 110x175 ft. lot. $12,500.
SOUTH 1st. 2 bedroom asbestos siding home. $7200.
JACK FLUCK REALTY
Broker Dial FA 5-1869 or FA 3-2615

VETERANS!!
NO DOWN PAYMENT!
3 BEDROOM BRICK
2 BATHS—FAMILY ROOM
CARPORT WITH STORAGE
$81.50 A MONTH!
SOUND too good to be true? Seeing is believing and we would like for you to see this livable home that can be yours for NO DOWN PAYMENT and $81.50 a month! Located on the old Airport Road. (Selman Road.) Look at these room sizes! Living room is 15x19; kitchen and family room 14x24 with breakfast bar; three nice size bedrooms; carport with 8x11½ storage; en-tral heating and attic fan. Better not wait—investigate now! FHA financing also available.
Monroe Real Estate Exc.
Jackie Voorhees
1702 Louisville Ph. FA 5-1637
FA 2-0228 of FA 5-1301

LEE AVE.
HAVE FHA appraisal. 2 bedrooms, large den, living room, separate dining room, kitchen just redecorated. Copper pipes. In perfect condition. Corner lot. Immediate possession. Small down payment.
WILMUTH
3 BEDROOM HOME. Living room-dining area, large kitchen. Neat and clean! Pay small equity and assume loan $9341. Monthly payments $68, including taxes and insurance. Owner transferred
GORDON AVE. 3 bedroom and den. Corner lot. Vacant.
Mrs. Ed Harper, FA 2-6203

3 BEDROOM, 2 baths, brick veneer. Corner lot. 501 Avoyelles. FA 3-2085

BY OWNER, 321 Bell, Monroe, 3 bedrooms, garage, 2 lots, FA 2-7578.

205 RIVERBEND Drive, W.M., small equity and assume loan on 2 bedroom home FA 5-4368.

BY OWNER — 3 Bedroom brick, Northside, small equity, assume 4½ per cent loan. FA 3-8259.

NICE TWO BEDROOM HOME IN RICHWOOD ADDITION (FOR COLORED) on two lots 100 feet frontage, near brick school and church. $2750.00, reasonable amount may be financed. Phone FA 3-8801 ask for Mr. Prewitt.

1605 ADCOCK. $200 down, take up payments $47. 2 bedrooms and bath.
3 BEDROOM home on 1½ acres. One block outside city limits. $5,775.
308 CONNELLA, W. M. 2 rooms and bath cottage. On large lot. Furnished. $3,500.
BETTER BUYS REALTY
Ph. FA 5-6541 or FA 2-3493

PINECREST DRIVE, W. M. 1½ Acres covered with trees. Lovely 3 bedroom brick home with 2 tile baths built-in oven and range, double carport. Many other features. Call for details today.
BUTLER REAL ESTATE
BERNON W. BUTLER
Realtor Ph. FA 3-1341, FA 2-2488
MRS. BOBBYE GALLOWAY
Realtor Ph. FA 2-0747, FA 2-1567

WEST MONROE
SHADY OAKS DR. 3 bedroom, 2 tile bath, brick home. Carpeted living room. Venetian blinds, drapes, built-in Caloric oven and range. Double carport. Lot 110 x 160, large trees. Outside city W.M.
MONROE
NEAR OUACHITA Parish High School. 109 Inglewood Drive. Modern 3 bedroom red brick. Already financed. Low interest. Lot 95 x 150, cyclone fence. By appointment only.
LOTS WEST MONROE
2 LOTS. Wellerman Road. 141x150 ft., covered with large pine trees. Owner will finance, $500 down.
D. H. ODOM, Real Estate
Dial FA 2-1610 Days, Nights, and Sundays

UNDER CONSTRUCTION
AUBURN AVE., in the trees. 3 large bedrooms, 2 ceramic tile baths. All electric kitchen and family room with fireplace and quarry tile floors. Double carport. Beautiful lot 125x150. Buy now and select your colors.
GRANT ST., near Bayou. Owner transferred, 2 bedroom and den home. Central heat. Large lot with trees. Built-in air conditioning unit. Small down payment and assume present loan at $59 per month.
ON THE Bayou. Solid comfort in this home consisting of large paneled living room and dining room, wall-to-wall carpet and drapes, 2 bedrooms, spacious kitchen with electric stove and automatic dishwasher, large screened porch facing bayou, central heating. Double carport.
Carter Realty
Realtors FA 3-6637, FA 3-8509

(74) Lots

NORTHSIDE lot with revenue (Cottage) $60 mo. FA 3-9289.

REDUCED, LARGE LOT
Whites Ferry Rd., W.M., FA 5-4901

3 LOTS SOUTH 6th, MONROE, $1500 each, MAXWELL REALTY, FA 3-1819

BELMONT Dr., Forest Park, West Monroe, tree covered, 100x250. FA 5-4453.

LOT 137 x 200. Brown St. West Monroe. Terms. FA 2-6863.

SOUTHSIDE. Residential lot. Carlton. $750. FA 3-9289

BIG LOTS
Located Forest Park Addition, Monroe
Low As $1250 — 10 per cent Down
PH. FA 2-5730, FA 5-4696

LOTS 50x150 — $450 TERMS
TURN left off Winnsboro Rd., just past Ticheli Store, go 2 blocks to Leachman St. Ph. FA 2-0188.

EDGEWATER GARDEN. 129 ft. on the Bayou.
ROGERS ST. off Forsythe. Beautiful tree covered lot 100 x 153.
PH. FA 2-0747 or FA 2-1567

FOR SALE: Approximately 4½ acres on Swartz Rd. Oak and pine trees, improvements. FA 2-2835.

FOR SALE by owner corner lot in Delhi, La. opposite First Baptist Church, ideal location for gas station, etc. 126 frontage, 114 depth, contact owner by phone 3-6849 Baton Rouge, La. or write to 2719 Florida St., Baton Rouge, La.

(75) Real Estate Brokers

LISTINGS APPRECIATED
George B. Land FA 5-5398

LISTINGS APPRECIATED
MRS. L. G. GILLILAND
REALTOR DIAL FA 2-8551 OR FA 2-3770

Wallace D. Ezell, Realtor
Farm Lands Farm Loans
Ph. FA 2-3853 504 Auburn Ave., Monroe

COMMERCIAL AND INVESTMENT PROPERTIES BOUGHT, SOLD, LEASED
H. L. ROSENHEIN, Realtor
807 Ouachita Bank Bldg. Phone FA 2-8668

(77) Wanted Real Estate

WANTED to buy - 5 or 6 room house to be moved on my lot. FA 5-2150.

ACREAGE 5 or 6 acre tract must be reasonable for cash. Call in person 8 to 5 p.m. 600 Montgomery St. W. Monroe

WANTED, property to lease or buy for drive in. Old service station, drive-in or properly situated house on busy street will do. Will make all improvements. Write description to Box 645 care of News-Star.

(77-A) Real Estate Loans

REAL ESTATE LOANS
IMPROVED or not in Louisiana
MOTORS SECURITIES
500 Walnut St.
Phone FA 3-8801

MORTGAGE
LOAN BROKER
GEORGE B. LAND
Realtor FA 5-5398

MORTGAGE MONEY with best discounts, quickest service, low interest rates.
FIRST FIDELITY MORTGAGE CO.
520 Riverside FA 5-3811

(78) Real Estate Ins.

Insurance For Your Home
The Henson Coon Agency
802 Ouachita Bank Bldg. FA 5-5125

CLASSIFIED DISPLAY

ATTENTION!
Rent Property Owners
LOOK!
WHAT YOU LOSE
Carrying A Vacancy

Loss Per	Rent	Rent	Rent	Rent	Rent	Rent
Month	$25.00	$30.00	$35.00	$40.00	$45.00	$50.00
Day	.83	1.00	1.16	1.33	1.50	1.66

For As Little As 38c Per Day

You Can Place A News-Star—World "For Rent" Want Ad And Reach Every Prospective Renter In The Twin Cities! Turn Your Vacancy Into Cash Today.

CALL FA 2-5161
ASK FOR THE WANT ADS

Aluminum Awnings—Aluminum Screens Vertikal Drapes, Carports Aluminum Gutters
Save ... During Our OFF SEASON DISCOUNTS
Smith Venetian Blinds
920 Cypress, W M. FA 5 4742
103 Sterlington Rd. FA 3-2640

-AWNINGS-
● Aluminum—Canvas
● Custom-Built or
● Pre-Assembled
FREE ESTIMATES

317 Walnut FA 3-6694

Gross
Development Co.
Ph. FA 3-2005, FA 5-3677
103 Gilbert, West Monroe
CHOOSE YOUR PLAN NOW
And Move In WITHIN 30 DAYS

Homes Designed For Family Living
1500 ROSELAWN
★ Perfect for Family Living
★ Perfect for Entertaining
COMPLETE PRICE OF $23,500 INCLUDES:
3 BEDROOMS, big closets with sliding doors. 2 full size ceramic tile baths with colored fixtures. Dressing table in large bath.
KITCHEN has Ash cabinets with basket weave doors, something new and different. Stainless steel built-in oven and burners, vent-a-hood, dishwasher and disposal unit. Electrical appliance center. Quarry tile floors in the kitchen and dining area.
LIVING room has large Roman brick fire place. Double sliding glass doors lead from the living room to Quarry tile patio which has a built-in bar-b-que pit. Beautiful ash paneling in living room, dining area and kitchen. Hardwood block floors throughout house.
CENTRAL heating and air conditioning. Plumbed for automatic washer. Carport with huge storage room. Large lot with large shade trees, 100x150.
West Height, W.M.
New Natchitoches Road
PRICED TO SELL AT $10,800
3 BEDROOM frame with carport. Sliding closet doors, force air heating system. Huge storage room. Lot 100x150.
Other Homes Nearing Completion to Choose From
J. S. JAMES CONST. CO.
FA 3-2364 FA 2-6956

SEE TODAY
How Much Home You Can Get For Your Money ... For
$250 DOWN
Plus Very Small Closing Costs
AND LOW MONTHLY PAYMENTS
Will Make You The Owner Of One Of These
NEW 2 BEDROOM HOMES
Located On Phillips St., Monroe
With modern features throughout include: Nice size bedrooms, kitchen with snack bar, automatic washer plumbing, sheetrock walls in pastel tones, and wall furnaces. On bus-line, paved street with city sewerage.
FULL PRICE $7500
Call Now—A Sales Representative Will Be Happy to Show You These Homes.
Greater MONROE HOMES
Builders of Guaranteed Homes
"OUR 12th Year and STILL BUILDING"
1702 Louisville Ave.
Dial FA 3-1814, FA 5-1637—Nights and Sundays FA 2-0228, FA 5-1301

THE DALAI LAMA THROUGH THE YEARS — This is the Dalai Lama, spiritual and political ruler of Tibet, through the years—as a four-year-old Chinese peasant about teh time he was chosen Dalai Lama, as a 15-year-old wearing gold peaked cap that is his crown and during a 1956 visit to India. He now is 23. His fate today was unknown in the light of fighting between his followers and Chinese Communists in Tibet. However, Prime Minister Nehru of India said today the situation in the capital city of Lhasa has quieted somewhat. (AP Wirephoto)

STUDY INDICATES

Post-War Boom Not Unexpected

WASHINGTON (AP) — A new governmnet study takes a little of the zip out of what many refer to as the nation's unprecedented economic growth.

The post-World War II boom actually hasn't been too much out of step with history, the Commerce Department indicates.

Looking at national output growth over the long term, it says, the postwar achievement is broadly in line with the record of the last half century.

Putting the past 13 years into perspective, the new statistical study entitled "U.S. Income and Output" emphasizes the 50-year record and the effect of price increases since 1909.

The department reported that economic growth has averaged 3 per cent a year ever since the 1909-13 administration of William Howard Taft.

The study showed growth rates exceeded the 50-year average during both world wars. But the go-nl term trend, even in recent years, has stuck close to a straight line, slanting upward except for a big dip representing the depression of the 1930s.

The department said output over the 50 years has increased twice as fast as the population. It added that since 1947 output outstripped population growth by about 20 per cent.

American families owning life insurance received benefits of $7,275,000,000 in 1958, compared with $6,655,000,000 in 1957.

WIDOW DIES

LONDON (AP)—Olga Knipper-Chekhova, 90, widow of Russian damatist Anton Chekhov, died in Moscow Sunday, Moscow radio reported.

She had been a leading actress of the Moscow Arts Theater for 40 years. She married Chekhov in 1901. He died three years later.

'Asthma Formula Prescribed Most By Doctors—Available Now Without Prescription

Stops Attacks in Minutes... Relief Lasts for Hours!

New York, N. Y. (Special) — The asthma formula prescribed more than any other by doctors for their private patients is now available to asthma sufferers without prescription.

Medical tests proved this formula stops asthma attacks in minutes and gives hours of freedom from recurrence of painful asthma spasms.

This formula is so effective that it is the physicians' leading asthma prescription — so safe that now it can be sold — *without prescription* — in tiny tablets called *Primatene*®.

Primatene opens bronchial tubes, loosens mucous congestion, relieves taut nervous tension. All this without taking painful injections.

The secret is—Primatene combines 3 medicines (in full prescription strength) found most effective in combination for asthma distress. Each performs a special purpose.

So look forward to sleep at night and freedom from asthma spasms ... get Primatene, at any drugstore. Only 98¢ — money-back guarantee.

©1956, Whitehall Pharmacal Company

Joint Chiefs Will Expand Office Space

WASHINGTON (AP) — For the third time in 12 years, the Joint Chiefs of Staff will have their Pentagon offices reconstructed. This time the job may cost about $350,000.

A new expansion in the organization of the joint chiefs has caused the latest reconstruction. The expansion was provided under last year's Defense Reorganization Act.

No addition to the six million square feet of Pentagon floor space is required. But when a tenant moves out of a Pentagon suite and a new one moves in, they don't just move the furniture.

Walls are knocked down, new ones built. A door is sealed up and another one cut. New wiring for telephones and lights are installed.

The General Services Administration estimates the latest Pentagon change will involve about $250,000 worth of carpentry, electrical work and plumbing.

In addition, the expanded joint staff will have their own new furniture, rugs, drapes and other items. This, GSA calculates, might amount to another $100,000.

A huge pie-shaped section of the second floor of the Pentagon is being revamped to provide 70,000 square feet of floor space for approximately 400 additional personnel.

DAUGHTER DEAD

TOKYO (AP) — Miss Atsuko Yoshida, 28, daughter of former Lt. Gen. Makota Yoshida, was found dead of gas poisoning in her room Sunday. A gas pipe led from the kitchen to her room and police expressed belief she took her life because she had failed—for the third time—entrance examinations for Tokyo University's school of science.

HARGUS

SAYS:

DO YOU KNOW?

Morse did **NOT** invent the telegraph!

For Proof Read Next Week's Advertisement

LAST WEEK'S ANSWER

INDIANS ARE NOT REDSKINS! Redskins is a misnomer. The skin of the typical adult Indian is brown rather than red, varying from light to very dark. 1-Geo. W. Simpson, Uncommon Knowledge. 2-New International Cyclopedia. Volume 12, page 120.

Also, there are some statements made about home insulations that are only partial truths. For instance the one about batt or blanket insulation being as good as blown type insulation could be true if the batts or blanket could be installed without leaving an unknown quantity of cracks to leak heat, resulting in an unknown "C" factor (the overall efficiency of the insulation as installed). For example, an average of one out of every thirteen attics we have insulated since 1954 have been reworks. (Covering up batt type insulation). For the whole story

PH. FA 5-1415

OR WRITE TO:

HARGUS INSULATION

414 Walnut St.

"In Our 9th Year of Insulating Fine Homes"

... your dixie dandys are home-owned & home-operated ...

JOLLY BAKER SWEETMILK OR BUTTERMILK

Biscuits 2 for 15c

• PILLSBURY WHITE—YELLOW—SPICE—ORANGE—CHOC.—CARAMEL—PINEAPPLE

Cake Mixes BOX ONLY.... **25c**

PARKAY MARGARINE lb. 21c

BIRDSEYE ORANGE JUICE 2 6 OUNCE CANS..... 43c

SLICED PINEAPPLE DOLE NO. 1 TALL CAN........ 25c

Serves Many Meals! Leg O' Lamb

SWIFT'S PREMIUM GENUINE SPRING POUND ONLY...

79¢

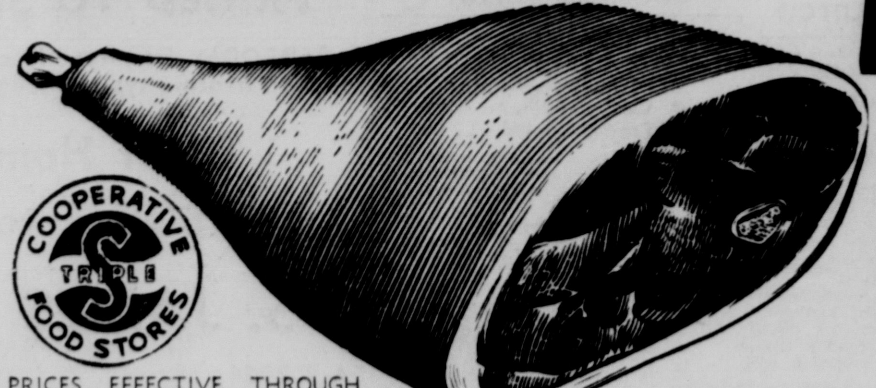

COOPERATIVE S TRIPLE FOOD STORES

PRICES EFFECTIVE THROUGH WEDNESDAY MARCH 25TH

QUANTITY RIGHTS RESERVED

OVEN-READY lb. 89c

DownyFlakeWaffles 5 OUNCE 2 for 33c

Rit Easter Egg Dye 15c

Rit Egg Dye Kit 39c

BAKER'S 3½ OUNCE Angel Flake Coconut 19c

BAKER'S 7 OUNCE Angel Flake Coconut 33c

ASSORTED McCormick Food Colors 27c

KRAFT 10 OUNCE DELICIOUS WITH LAMB Mint Apple Jelly 19c

MORRELL'S PRIDE THICK SLICED Morrell's Bacon 2 lbs. 79c

Godchaux Sugar 10X 6 OUNCE 2 for 27c

Marshmallow Creme HIP-O-LITE 16 OUNCE 23c

Dinner Napkins VANITY FAIR 75 COUNT 49c

Hushpuppy Mix THOMPSON'S 8 OUNCE 19c

• GOLDEN-LIGHT ... BEST FOR ALL FRYING! GET ORDER BLANK FOR FREE RANCH SKILLET

Mazola Corn Oil QUART **49c**

• NICE, SWEET, GOLDEN YELLOW

Bananas 3 lbs. 29c

DELICATE GREEN Crisp Lettuce head...12c

TOP QUALITY Idaho Russetts 5 lbs. 23c

Dixie Dandy Gives U.S. Green Stamps ... with $2.50 or More

Double Stamps Wednesday

DIXIE DANDY

GENTRY'S DIXIE DANDY ... WEST MONROE

DIXIE DANDY OF MONROE ... 1114 FORSYTHE AVENUE

Shop Piggly Wiggly for full satisfaction always!

No Worries, Every Item Has To Be Good or your money cheerfully refunded. You can count on finding the lowest prices, too. Shop our quality meats. We suggest you compare quality, variety, price and courteous service . . . the only self-service meat department with a personal touch. Remember, we will cut special for you if you just let us know.

FLASH! FLASH!

The Gold Crown Stamp JACK POT on KUZN is 20,000 GOLD CROWNS

Just Answer The Question If You Are Called

WIN A G-E ALL ELECTRIC KITCHEN FULL DETAILS IN Admiration Coffee

LB. BAG ANY GRIND **59c**

Fluffo 3 LB. CAN **69c**

LOCALLY PRODUCED MAHR POULTRY

LOUISIANA GRADE "A"

Fryers LB. **25c**

"FRYERS HAVE GONE TO PIECES"

BREASTS	lb. 79c	LEGS	lb. 49c
WINGS	lb. 25c	THIGHS	lb. 59c
BACKS	lb. 15c	NECKS	lb. 10c

SPREAD IT LOAF

CHEESE 2 LBS. **59c**

Is that all it costs...

YOU MEAN NEW SWAN IS A PINK **FLOATING** SOAP AND ECONOMICAL TOO?

4 FOR 27c

CRISP PASCAL **Celery** LARGE STALK **10c**

Come on in, theres a warm welcome — at Piggly Wiggly

1700 Cypress St., West Monroe Store Only